WEATHER FORECAST

For 36 hours ending 5 p.m., Friday:
Victoria and vicinity—Moderate to fresh westerly winds, continued fine and warmer.

Victoria Daily Times

WHERE TO GO TO-NIGHT

Playhouse—Prehistoric Vaudeville.
Columbia—40 Horse Hawkins.
Capitol—Cytherea.
Dominion—Broadway After Dark.

VOL. 65 NO. 8 | VICTORIA, B.C., THURSDAY, JULY 10, 1924 | PRICE FIVE CENTS

IMPROVEMENT OF ECONOMIC POSITION OF FARMERS IS PURPOSE OF CONFERENCE

Transportation, Labor, Banking, Manufacturing and Packing Interests to be Represented at Meeting in Toronto in September Called as Result of Inquiry Made by Committee of Ontario Legislature.

Toronto, July 10.—Transportation, banking, manufacturing, packing and labor interests are to make an effort in September to solve the problem of agricultural depression with which the country is faced. They have been called into conference for this purpose by the Agricultural Inquiry Committee of the Ontario Legislature, announcement of whose plan was made to-day.

Certain main themes of the evidence which predominated at all the sittings of the committee are stressed in the committee's interim review. Attention is drawn to the fact that farmers have not complained that the prices of their products are too low, but that the prices of the articles they must buy are too high. The situation, accordingly, is that the farmers are endeavoring to reach a balance by buying less of the implements of production and of manufactured goods, the result being depression and reduced railway tonnage. It is this condition which the conference in September will be ambitious to remedy.

RAILWAY RATES

Rail charges will particularly occupy a prominent place on the programme. An endeavor will be made to find some plan of lower charges which, because of increase tonnage, will not result in lower revenues for the railways.

Banking institutions, the Canadian Manufacturers' Association, the packing houses and the Trades and Labor Congress of Canada will have representatives in attendance. The date for the conference has been tentatively set as during Canadian National Exhibition time.

Moroccan Town Taken by Tribesmen; Spaniards Lose

London, July 10.—Tazarut, in the Spanish zone of Morocco, has been captured by Riffian tribesmen, says the Tangier correspondent of The Daily Mail.

VANCOUVER MAN KILLED BY FALL

Vancouver, July 10.—Robert Duthie, a carpenter, died to-day of injuries received when he fell from a scaffold in a grain elevator here.

MANY DETAILS OF REPARATIONS PLAN NEED DISCUSSION

Premier Tells British Commons Little Delay as Possible Desired

Outcome of MacDonald-Herriot Conversation Pleases British Officials

London, July 10 — Premier MacDonald declared to-day in the Commons that he had made his trip to Paris to overcome an unfortunate situation which had threatened to destroy the work which had been done to make possible the holding in London on July 16 of an Inter-allied conference on the Dawes reparations report.

Mr. MacDonald said the British Government had taken the view that the experts' report should be put into operation without delay. He asserted many details would have to be settled in conference before the carrying out of the report.

At the Government's request, the proposed debate in the House on the outcome of the conference in Paris was postponed. The delay, it is said, was decided upon because of the Prime Minister's unsatisfactory health and the suggestion of the advisability of giving him a brief rest.

The postponement will also give the Cabinet time to discuss the Allied note issued in Paris last night giving the views of the French and British Governments.

OFFICIALS PLEASED

Great satisfaction was expressed to-day throughout British officialdom over the results of Premier MacDonald's visit to Paris and confidence seemed to be felt that the Allied conference on reparations would open here on the date planned.

The aims and objects of the Inter-Allied Conference to be held in London July 16 and the views of France and Great Britain as to how the controversial points at issue may be settled are set forth in a statement drawn up by Premier MacDonald and Premier Herriot in Paris yesterday as follows:

1. Both countries confirm their acceptance of the Dawes report.

2. They agree that the arrangements to be made under the Dawes plan must not infringe on the authority of the Reparations Commission.

(Concluded on page 2.)

Dr. P. E. Doolittle, Coast-to-Coast Motorist, in Toronto

Toronto, July 10.—Dr. P. E. Doolittle, president of the Canadian Automobile Association, is in Toronto to-day in the course of his completing motor trip from coast to coast. He will set out for Sault Ste. Marie at the end of the week.

TO DRAFT MOTION TO CHANGE NAME OF VANCOUVER ISLAND

Matter Will be Debated by Associated Boards of Trade Convention

Resolutions from the Victoria Chamber of Commerce for the consideration of the Associated Boards of Trade of Vancouver Island at the convention to be held at Courtenay August 21 will be drafted by a committee consisting of C. P. W. Schwengers, president; B. C. Nicholas, vice-president; Alderman A. E. Todd, M. P. Blair and George I Warren, secretary. From the same committee will be named the delegates who will represent the Victoria Chamber at the convention. M. P. Blair as vice-president of the Associated Boards, will be one of the Victoria men who will attend.

The proposal that a change be made in the name of Vancouver Island so that Victoria can reap the full benefit of its publicity for the city and the Island will be among the outstanding matters to be discussed. A mass of evidence in support of the argument is available and numerous instances of confusion between Vancouver Island and Vancouver can be quoted. The Island Boards of Trade have shown great interest in the subject whenever it has been brought forward and suggestions that steps be taken in an effort to change the name have been often advanced at Chamber of Commerce meetings and meetings of other public bodies. This, however, will be the first time that a resolution has been presented with the object of lining up the forces of the Island in the fight to change the name of Vancouver Island to one that will not by its similarity create the wrong geographical impressions that are frequently noted.

GREAT DAMAGE DONE BY STORM IN ITALY

Parts of Naples Flooded; Crops in North Beaten Down by Hail

Rome, July 10—A severe storm swept across Italy to-day, damaging ships in nearly all the ports and flooding the lower parts of Naples. In Northern Italy hail damaged the crops, while a terrific cyclone swept Zara, uprooting trees and devastating vineyards.

Hilton Belyea Means to Row in Race if Possible

Colombes, France, July 10 (Canadian Press Cable)—Hilton Belyea, the Canadian sculler, whose racing shell was damaged in transit from England and who sent for another shell, is in such poor condition that two English physicians have certified that he will be unable to row in the Olympic scull event. However, Belyea insists he will be in the big race if the new shell arrives from England in time.

BIG AIRSHIP NOW BEING PREPARED FOR FLIGHT ACROSS ATLANTIC TO UNITED STATES

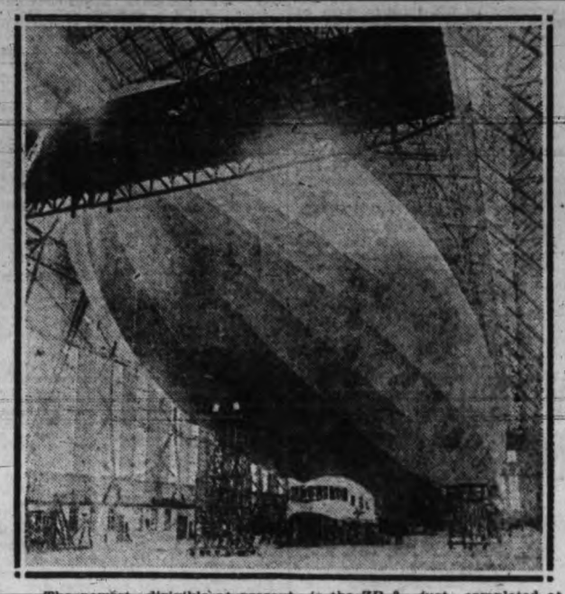

The newest dirigible at present is the ZR-3, just completed at Friederichshafen, Germany, for the United States Naval Air Service. It is being thoroughly tested in preparation for the flight across the Atlantic, to be undertaken at an early date.

B.C. CREDIT MOUNTS AS SIX MILLION LOAN SELLS AT RECORD HIGH FIGURE

British Columbia Government bonds totaling $6,000,000 were sold at record high prices to-day to the Dominion Securities Corporation, of Toronto. The issue purchased by the Toronto concern includes a loan of $3,000,000 to cover treasury certificates now outstanding; a loan of $2,000,000 for refunding purposes; and a loan of $1,000,000 to pay for new University of British Columbia buildings at Point Grey.

Of this the $3,000,000 loan is being floated on a three-year basis to bear 4½ per cent interest and to yield the remarkably low rate of 4.60. This is the lowest interest rate paid by any Canadian province in the last ten years and is lower than the rate paid by the Federal Government on its last big loan.

The remaining $3,000,000 is being borrowed on a fifteen-year basis to carry five per cent interest.

The Finance Department's decision to float its $3,000,000 loan on a three-year basis was based on the assumption that at the end of this period it will be possible to borrow money at a rate even lower than 4.60. The loan thus takes care of immediate requirements at a remarkably low rate and gives the Government an opportunity to take advantage of falling interest rates.

MINISTER CONGRATULATED

The remarkably high prices paid for the new British Columbia issues brought showers of congratulation to Hon. John Hart, Minister of Finance, under whose guidance provincial securities have mounted steadily in the bond markets of the world. One of the unsuccessful tenders on the new loans, Brandon, Gordon and Waddell, a large New York firm, wired its congratulations to Mr. Hart to-day. The price paid for the new British Columbia loans, the firm declared, was complete evidence of Mr. Hart's success in building up the Province's finances.

(Concluded on page 2.)

SPARKS CARRIED BY WIND START NEW FOREST BLAZES

Hundreds of Men With Miles of Hose Fighting Near Haslam Lake

Fire Spreads Several Miles up Eastern Side and Jumps to West Shore

Vancouver, July 10—Hundreds of men, assisted by pumps and miles of hose, are attempting to check a forest fire which has licked up thousands of acres of slash and young timber and is burning in a northeasterly direction from Haslam Lake, inland from Myrtle Point, south of Powell River, according to word received by the Forestry Branch officials here.

The fire yesterday spread several miles up the eastern side of Haslam Lake, when it jumped to the west shore, a distance of half a mile.

Sparks are being carried on a strong wind from the roaring inferno to distant points, where fires are started. A pilot in an aeroplane is locating these new fire breaks and is communicating the information to forest rangers on the ground.

Counter-Suit In New York For Sum of $10,000,000

New York, July 10.—A countersuit for $10,000,000 has been brought by the Structural Steelworkers' Union, from which members of the Iron League, an organization of employers, asked $5,000,000 damages on the ground that a strike called last May in this city was illegal.

Counsel for the contractors contended that the union resorted to intimidation and coercion to keep non-union men from working.

Charles E. Hughes Chosen President of U.S. Barristers

Philadelphia, July 10.—Charles E. Hughes, Secretary of State, was elected president of the American Bar Association to-day at its annual meeting.

Edmonton People to Greet British World Aviators at Lake Wabamun

Edmonton, July 10—Stuart MacLaren and his two companion British round-the-world aviators, now in Japan, will bring their machine down on Wabamun Lake in two or three weeks' time. News to this effect has been received by the Government flying officers handling the big survey plane now operating out of Morinville.

Pilot Carter and Cameraman Walker will be at Wabamun to meet the British aviators and when the world plane comes over Edmonton it is quite possible the local machine will soar above and take a photograph of it.

Mayor Blatchford is arranging to have a civic party at Wabamun to greet the tourists and extend good wishes.

Wabamun Lake is thirty-five miles west of Edmonton.

Trains Collided In Oregon and One Man Lost His Life

Portland, Ore., July 10.—Two Seattle, Portland and Spokane Railway passenger trains collided a mile west of Rainier, Oregon, to-day. Brakeman Burgess was reported killed and several passengers were injured.

W. Muir Will be Executed in Quebec

Ottawa, July 10.—There will be no interference with the sentence of death pronounced on Walter Muir, twenty-one, New York, convicted of the murder last September at Valleyfield, Que., of Henri Laviolette following a dispute over a dog, it is officially announced. The sentence will be carried out at Valleyfield to-morrow.

E. Guss Porter Is Nominated in Hastings, Ontario

Belleville, Ont., July 10.—Conservatives of West Hastings yesterday nominated E. Guss Porter, K.C., as their candidate in the Federal by-election made necessary by the resignation of Mr. Porter following the failure of the House of Commons to sustain his charge that Hon. James Murdock, Minister of Labor, had violated his oath of office in connection with his withdrawal of personal funds from the Home Bank.

DAVIS DECLARES AGAINST REACTION

Liberal Principles Needed, Says Democratic Candidate For U.S. Presidency

Preparing For Campaign Which Will Come to End November 4

New York, July 10.—"There can be no compromise with reaction," said John W. Davis, Democratic candidate for the presidency of the United States, to-day. "Liberal principles must and will prevail. This is the mandate of hour, and I will obey it."

Mr. Davis was preparing to-day for the campaign following his nomination yesterday, which will lead up to the election in November. He has as his running mate Governor Charles W. Bryan of Nebraska.

MADE HISTORY

When the convention adjourned at 2.24 a.m. to-day it had filled many new pages of political history, rising in dramatic force from the violent struggle twelve days ago over naming the Ku Klux Klan in the party platform, through a record-breaking deadlock between the supporters of William G. McAdoo and Governor Alfred E. Smith of New York, that held through 100 ballots before a presidential nomination was in sight.

(Concluded on page 2)

FARMER DROWNED

Saskatoon, July 10.—The seventh drowning in Saskatchewan within a week was reported yesterday from Lucy Lake, where Elmer Rusnick, twenty-four, a farmer of Riverhurst, lost his life while bathing in the South Saskatchewan River.

ASSISTANCE TREATY LACKS U.S. SUPPORT

Pact Laid Before Nations by League Provides For Mutual Aid

Attitude of Washington Government is Made Plain in Communication

Geneva, July 10.—The United States Government has officially informed the League of Nations that it can not adhere to the draft of the Treaty of Mutual Assistance which the Fourth Assembly of the League voted should be circulated among all the Governments with the request for expression of their views.

Success In Use Of New Cancer Serum Is Claimed

Philadelphia, July 10.—Dr. J. T. Glover of Toronto, speaking before the Philadelphia Clinical Association and the Clinical Society of the National Stomach Hospital, said he had isolated the organism which causes cancer, told of successful tests and said he hoped to be able to immunize human beings.

According to Dr. Glover, the cancer organism is a bacillus occurring singly, in pairs or in chains of three or more. He had been able to isolate it, he said, from every type of human cancer tissue and to grow it in special media, using it to produce cancer in animals and to develop an anti-toxin from young healthy horses.

Dr. M. T. Warmuth and Dr. Bates T. Donnelly of Philadelphia told of their experiences with the serum. In extreme cases, they declared, little could be expected of the serum, as it was not a cure, but a treatment.

Up to May 1, 1924, they said, eighty-four human beings had been treated. Of these twenty-five died, four showed no improvement, thirty-eight were improving and seventeen

(Concluded on page 2.)

President of C.P.R. Goes to Europe to Aid Immigration

Quebec, July 10.—The bringing of immigrants to Canada, particularly Danes and Norwegians, is one of the main objects of the trip to Europe of E. W. Beatty, president of the Canadian Pacific Railway, who sailed from here yesterday on the steamship Montlaurier. The Danes and Norwegians he described as "courageous workers" who would be great assets to Canada.

GENERAL CLARK TAKES OVER LOGAN FIRM IN VANCOUVER

Well-Known Financial Man Will Make Home in Mainland City

Brigadier-General R. P. Clark, as head of R. P. Clark & Co. Limited, Victoria, has taken over the firm of W. H. Logan & Co. Limited, Vancouver, and will run it in conjunction with his company in this city, it was announced to-day.

The business of W. H. Logan & Co. Limited was, until recently, carried on under the name of Burdick Bros., of Victoria and Vancouver. Shortly before the Victoria business was sold to General Clark, the Vancouver business was sold to Mr. Logan.

General Clark will take personal charge of the Vancouver office, which maintains the same wire connections as the firm in Victoria for bonds, stocks and commodities. To build up the business there and put it on its feet he has moved to Vancouver and announces that he will make his home there in the future.

General Clark has been a well-known resident of British Columbia for many years, having originally come to this country in 1896. He went overseas in 1914 with General Currie, who then commanded the 2nd Infantry Brigade, and at the Armistice he was himself in command of that brigade.

He has been prominent in the Chamber of Commerce, returned soldiers' work, and was the originator of the Memorial Avenue scheme

TWO BANKS ROBBED IN UNITED STATES

Thugs Visited Institutions Near Chicago and Red Bluff, California

Chicago, July 10.—Six men held up and robbed the Prairie State Bank of Oak Park to-day. The robbers drove up in an automobile to the bank and dashed in, intimidated the employees and seized such currency as was in sight and escaped.

Red Bluff, Calif., July 10.—Two unmasked men held up the Bank of Tehama County here this morning and escaped in an automobile with about $2,000. They drove southward, with a sheriff's car in close pursuit.

MARJORIE LEEMING AGAIN VICTORIOUS

Young Victoria Tennis Player Eliminates Quebec Title-holder From Championship

Toronto, July 10—In to-day's play in the Canadian lawn tennis championships, Miss M. Leeming, Victoria, British Columbia women's champion, eliminated the Quebec title-holder, Miss Coles of Toronto, from the women's singles, 6-4, 6-2.

[illegible], of Vancouver, was eliminated from the men's open singles by J. Wright of Montreal, who won the match 6-2, 6-4.

In the third round of the women's open doubles, Miss M. Leeming paired with Miss E. Macdonald, defeated Miss M. Brock and Mrs. E. F. Cole, Toronto, 6-2, 6-4.

Other results: D. Morrice, Montreal, defeated W. S. Waugh, Winnipeg, 6-1, 9-7; W. Leroy Rennie, Toronto, title-holder, defeated W. G. Davidson, Toronto, 4-6, 6-1, 6-2.

In the mixed doubles Mrs. Suckling and A. Dyde of Toronto defeated Mrs. Caulfield and P. Kale, Toronto, 6-0, 6-2.

COMMITTEE OF COMMONS SUGGESTS CAPITALIZATION OF C.N.R. SYSTEM BE REDUCED

Total at Present Used as Basis of Computations Declared Excessive; Recommendation Made Orders-in-Council be Passed to Cover C. N. R. Transactions Involving Very Large Sums of Money.

Ottawa, July 10 (Canadian Press)—That the acquisition or sale of property for National Railway purposes involving large sums of money ought not to be possible except by authority of Order-in-Council is one of a number of recommendations made in the final report of the special committee which investigated the Canadian National Railways estimates, tabled in the House this afternoon.

The committee recommends that the Hotel Scribe, the property purchased by the Canadian National in Paris, might be sold "if it can be done advantageously and adequate quarters for the railway retained."

The report points out that from the evidence given before the committee the price paid for the Hotel Scribe was not in excess of the value of the property and that rental values in that section of Paris are increasing.

That the Canadian National and the Canadian Pacific Railways be invited to consider means of avoiding unnecessary duplication and competition, and also be invited to co-operate as closely as possible with the Federal Government in matters of immigration and colonization is another recommendation made.

CAPITAL REDUCTION

It is recommended that the Government should give early consideration to reduction of the capitalization of the Canadian National, the committee being of the view that the capital sum upon which interest charges are now computed in making up the annual income statements is excessive.

$56,000,000 APPROPRIATION

It is also recommended that the estimate of $56,000,000 for the Canadian National Railways now before the House be granted.

Special attention is directed to the remarks of Sir Henry Thornton before the committee in which the president of the Canadian National Railways said it was essential that "there should be some vehicle of discussion and communication between the administration of the railway system and the representatives of the shareholders, who are the people of Canada, these representatives, of course, being the members of the Dominion Parliament."

STANDARD IMPROVED

From examination of the operating statements and from evidence given, the committee found that "the customary and necessary maintenance of permanent way, structures and equipment has not been slighted, but that the general standard of the company's physical property has been improved."

MAIL SERVICES

Evidence before the committee indicated that there was an unequal distribution of mail service between the railways, which resulted in some instances in inferior service to the public. It is suggested that the Government take steps to review the whole question of the transport of mails throughout Canada in order that distribution may be effected to give the maximum service to the public and justice to the Canadian National Railways.

OBSERVERS SAY HE WILL BE PREMIER OF ITALY; G. GIOLITTI

With the political cross-currents in Italy running strongly as a result of the assassination of Deputy Matteotti, many observers predict Giovanni Giolitti, former Premier of Italy, will be head of the next Ministry in that country.

POLICE CHIEFS ARE MEETING IN OTTAWA

Annual Convention of Chief Constables' Association of Canada Held

International Association Will Hold Meeting in Montreal Next Week

Ottawa, July 10. — Subjects of great importance to the public, relating to the application of methods for the prevention and suppression of crime and lawlessness, are listed on the programme of the twentieth annual convention of the Chief Constables' Association of Canada, which opened here this morning.

The delegates were formally welcomed by Mayor Champagne, Police Magistrate Hopewell, chairman of the Ottawa Board of Police Commissioners, and Mayor Cousineau of Hull, Que. The convention will conclude Saturday evening.

Chief of Police C. H. Newton of Winnipeg, president, addressed the convention this afternoon and Inspector W. Wallace of Toronto, secretary-treasurer, presented his annual report.

The papers read to-day included "Latin Fingerprints," by Chief Walsh of Niagara Falls, and "Too Many Police Forces," by Chief Crabb of Welland, Ontario.

IN MONTREAL

Montreal, July 10.—Chiefs of police from almost a thousand cities of Canada and the United States will convene from Monday to Thursday of next week here at the annual convention of the International Association of Chiefs of Police.

Fox Terrior Fights Heroically to Save Boy From Drowning

Alameda, Cal., July 10.—Teddy, a fox terrier, did all that a heroic little dog could do to save the life of his master, Lloyd Franklin, three years old, last evening, but failed.

The boy had gone to play in the mud flats, and with the dog perched himself upon a rock. The tide came in, and as the water rose about the rock Teddy swam ashore for aid. He barked, running wildly up and down the beach for aid. None came and as the boy was swept from the rock, the dog plunged into the surf and dragged him ashore. But Lloyd was dead.

THEOLOGIANS TO PLAN FOR FUTURE

Annual Meeting of Pacific Coast Theological Conference

Two Attractive Addresses Engage Morning Session

At the annual meeting of the Pacific Coast Theological Conference, to be held here late this afternoon between sessions of the assembly, plans will be made for the conduct of the organization during the forthcoming year, and the place of meeting will be set. It is expected the location will be on the American side next Summer.

Delegates are well pleased with the progress of the meeting to date, the high standard of scholarship shown by the papers, and the indication of close touch with modern philosophy, psychology, and the higher criticism.

Two interesting contributions to the discussion were made this morning by Rev. Dr. MacKay, and Rev. A. H. Sovereign, of Vancouver. Dr. MacKay took the place of Professor F. M. Padelford of Seattle, and at short notice gave an interesting address on "The Importance of the Individual in the New Era." Dr. MacKay, who was formerly Principal of Westminster Hall, Vancouver, showed how the decay of individual responsibility had shown itself in national scandals, and that other phases of the submergence of the individual in the mass had led to less efficient citizenship.

Mr. Sovereign's paper took a sympathetic view of the trend of modern psychology, as an aid to the church if understood aright.

Some interesting papers were planned for the afternoon and evening. It is expected to bring the sessions to an end this evening, when the principal speaker will be Professor W. T. Brown, on "The Quest for God." Both of the two previous evening meetings have been well attended, and a large audience is expected to-night.

Better Cooks use Bovril

These Are Outdoor Days

There is no need to spend them bending over a tub of hot suds.

When washday comes round, just put the clothes in the

THOR ELECTRIC WASHER

and let electricity do the hard work—leaving you more time for out of doors.

The Thor electric washer is being demonstrated at our Langley Street showrooms this week. Drop in some time when you are passing.

B. C. ELECTRIC

Fort and Langley Streets

Gents' English Oxfords

Special, Pair ..$6.85

G. D. CHRISTIE

1623 Douglas St.

REV. J. H. EMARD DIED SUDDENLY

Regina, July 10.—Stricken as he was walking through his garden, Rev. Joseph H. Emard, a brother of Archbishop Emard, of Ottawa, and one of the best known Oblate Fathers in Canada, died suddenly at Merieval, Sask. Death was caused by heart trouble. He had just celebrated mass. He was born at St. Hubert, Que., in 1862.

ANNOUNCEMENTS

Ask your grocer for Hollybrook Creamery Butter; quality guaranteed. ***

+ + +

Butter—Insist on the best local fresh made Salt Spring Island creamery. ***

+ + +

The Ladies Aid of Centennial Church will hold a garden party Wednesday, July 9, at the home of Mrs. Frank Adams, corner Gorge and Balfour Streets. Refreshments will be served. ***

+ + +

The Cowichan Creamery's Victoria Branch is prepared to receive eggs from poultrymen in the surrounding district who wish to continue marketing their product through a co-operative organization. Call and talk to our local manager, 500 Fort Street. ***

NEGLIGENCE CHARGED AS RESULT OF DEATH OF WM. H. SOUTHAM

Oshawa, Ont., July 10.—Arising out of the verdict returned by the coroner's jury which investigated the death of William H. Southam, which resulted from injuries sustained when his roadster crashed into a standing automobile truck at Dumbarton on May 7 last, Thomas McGlashon and his son, Leonard, of Dumbarton, were placed under arrest yesterday and later released on bail of $2,000 each. The charge is one of negligence, it being alleged that the truck was left improperly marked on the highway without a tail light.

IS PERSONALITY OF JESUS UNDERSTOOD?

Interesting Question is Raised in Considering Influence of Other Religions

A remarkably interesting paper on the influence of the mystery religions of the Levant on Christianity was given during the Pacific Coast Theological Conference here by Professor H. L. MacNeill, Ph.D., LL.D., Dean of the Arts Department in Brandon Baptist College.

He analyzed the various religions, beliefs, their influence on Christianity, how the latter faith had absorbed unconsciously something of their teaching, and asked whether the attacks of critics on the personality of Jesus were really as serious as represented. He pointed out that they had even to meet the suggestion that Jesus was not an historical character at all.

He proceeded:

"The question is not whether the historical Jesus was all and did all that the Christian movement assigned to him. The community life and thought added something to him then and will continue to add and subtract. The paramount question is rather as to whether the personality of Jesus as discovered by criticism and appreciated by the common man is of such intrinsic moral and spiritual worth and vitality as to act as a controlling magnet in the present situation and represent the sum and substance of the best modern religious life. I believe that the past will be repeated and that Jesus will prove to be such.

"Christology, which is the intellectual explanation of the unique religious significance and influence of Jesus, is a relatively minor matter. In religious matters at least the fact or experience is always more important than the explanation, even though that explanation be the right one. The chasm between the human and the divine is spanned by a bridge which rests on three buttresses, viz., history, experience and thought. It would be a study task in itself to show how these interwork. Christianity rests not on anyone or on any two of these but upon all three. There is a partial Christology. All men, any man may if he will, participate in all three, at least measurably. He may study history, have an experience and try to explain them to himself.

"There is also a completer formal Christology and under this presentation there is both room and need for it. But its starting point must be the historical personality of Jesus and its influence in history and experience. It must be in harmony with and in terms of the controlling world-view, science and philosophy. Whether it will be metaphysical or not will depend upon the controlling science and philosophy.

"Soteriology is more important. Adjustment here will recognize that salvation is not to be considered metaphysically or mystically, that is, ecstatically. Salvation consists in living in one's own situation and according to one's opportunity and ability such a life of fellowship with God, devotion to His will and service to one's fellows as Jesus lived and naturally only Jesus can lead us into that life in its fullness. If so, He is still the Saviour, the revelation of God and the way of God. Here, too, I believe, the Jesus of history will prove superior to the Christ of faith, i.e., in any new Christology the point of departure and the controlling factor will be the personality of the historic Jesus."

ADDITIONS MADE TO CONVENTIONS' LIST

Two Hundred Librarians and Three Hundred U.S. Insurance Men Coming

Frequent listings of conventions in Victoria are swelling the number so that this Summer promises to be as rich in meetings as was the previous year. In addition to those already noted the Chamber of Commerce now reports that 200 librarians will meet in Victoria August 26, 27 and 28 for the convention of the Pacific Coast Northwest Library Association. Business sessions will be held on the first two days and the third day will be given over to sight-seeing. Butchart's Gardens will be visited, also the archives in the Parliament Buildings will be shown to the visitors.

A party of 300 state insurance superintendents and other delegates will come to Victoria August 2 from Seattle, where the United States insurance men will hold a convention commencing July 28. A special boat will be chartered for the occasion, and the party will spend half a day in this city.

SUCCESS IN USE OF NEW CANCER SERUM CLAIMED

(Continued from page 1.)

were free from all symptoms of the disease, some as long as a year and a half.

A number of Philadelphia physicians and scientists cautioned against hasty acceptance of the serum as a permanent remedy.

APPLAUSE AND BOOS

Dr. Joseph McFarland, pathologist of the University of Pennsylvania, declared he had gone to the laboratory of Dr. Glover in New York and requested to see the serum, but was refused permission.

Dr. Glover replied that he had not been prepared to announce his discovery. Hisses were heard at this remark, and Dr. Glover finished his presentation amid mingled applause and boos.

The discussion took place at a session of the association and the society last evening.

DAVIS DECLARES AGAINST REACTION

(Continued from page 1.)

And in the closing scenes came a new precedent in the personal appearance of the nominee to acknowledge his gratitude and his prompt assumption of command.

The final adjournment that marked the formal ending of the convention came two minutes after Governor Bryan had been declared nominated for the vice-presidency.

SCARS STILL VISIBLE

Not all of the scars suffered in the long struggle had been healed at the end, despite the fact that the votes which lifted the Davis forces to victory had come from both of the principal contending groups that had fought each other to a standstill for more than a week. A handful of diehards in the McAdoo and Smith camps took no part in the colorful and harmonious conclusion.

When the balloting for the presidential nomination turned definitely away from the idols many leaders in the long fight for McAdoo and some of those who had struggled with equal zeal for Governor Smith were absent for the first time in many days, but others were on hand expressing happiness in the situation.

PROGRESSIVE CAMPAIGN

William Jennings Bryan, although asserting he would "support the ticket," was clearly disappointed at first, but his spirits rose as developments progressed toward the nomination of his brother for the vice-presidency, and at the end he was smiling broadly, convinced, he told friends, that the decision to put the western Governor on the ticket assured a campaign on progressive principles.

MANY DETAILS OF REPARATIONS PLAN NEED DISCUSSION

(Continued from page 1.)

PLAN OF PENALTIES

3. In case of the Reparations Commission declares Germany in voluntary default in the execution of the Dawes plan, the interested governments undertake to confer immediately as to the measures for putting into effect the penalties concerning which they shall have come to an agreement previously for their protection and the protection of the subscribers to the loan to Germany.

4. The plan whereby the economic and fiscal unity of Germany shall be re-established when the Reparations Commission shall have reported the Dawes plan in effect, will be drawn up by the Inter-Allied Conference.

IN AGREEMENT

5. Common accord of the governments alone can modify the experts' plan in case experience proves changes are necessary.

6. The Allies shall set up an organization to study and report on the utilization of payments made by Germany toward reparations.

GUARANTEES NEEDED

The text points out that while the Reparations Commission cannot be dispossessed of its prerogative to decide when Germany is in default, guarantees must be provided for the subscribers to the German loan of 800,000,000 marks.

The two governments, to that end, agree to use their efforts to obtain the presence of a United States commissioner on the Reparations Commission when the necessity arises to decide upon the question of the default of Germany.

In case this solution proves impossible, the Allies agree that the Reparations Commission shall call upon a supervisor of payments by Germany under the experts' plan, who must be a United States citizen.

INTER-ALLIED DEBTS

The text adds that the two governments exchanged views on the Inter-Allied debts and that the British Government declared it would seek with the interested governments an equitable solution of the problem, taking into account all of the elements which affect the question.

WILL NOT ANTICIPATE BOUNDARY TROUBLES

Committee of Privy Council to Inquire Into Legal Aspects

Dublin, July 10.—Appointment of the judicial committee of the British Privy Council to examine the legal aspects of the naming of the Irish Boundary Commission has brought forth the statement from the former Free State Attorney-General, Hugh Kennedy, now a member of the Supreme Court, that "no question of interpretation of the treaty has been or can be referred to the judical committee so far as the Government of the Free State is concerned."

The work of the commission, it is pointed out, will in reality be an attempt on the part of the British Government to anticipate any difficulties which might arise after the Boundary Commission has made its award, which will have the force of law and will probably automatically transfer various populations from one jurisdiction to another. Thorough investigation by the committee is expected to obviate any claim that the commission was not legally constituted, with a consequent demand for nullification of its award.

Numerous legal questions are involved. As Ulster refused to appoint a member of the commission, the committee, which will represent the highest court of appeal in the Empire, will be called upon to decide in advance whether the British Government may nominate an Ulster representative, either directly or indirectly, and what legislation is necessary to thoroughly legalize the proceedings.

JAPAN STRENGTHENS FORCES IN KOREA

Governor-General Recommends Increase in Military Strength

Tokio, July 10.—Increase of the Japanese garrison in Korea from two divisions to three is under consideration by the high authorities of the army, according to the vernacular press.

This reinforcement, it is understood, is contemplated as a result of recommendations of Admiral Baron Minoru Saito, Governor-General of Korea, who has represented conditions in the peninsula as demanding increase of Japanese military strength. Difficulties of patroling the northern border of Korea against incursions by insurgent Koreans or Chinese bandits and the topographical handicaps under which the garrison works, are given as reasons for the requested increase.

B.C. CREDIT MOUNTS AS $6,000,000 LOAN AT RECORD HIGH FIGURE

(Continued from page 1.)

The fact that British Columbia is able to borrow money at an interest rate of 4.60 has been broadcasted by bond companies all over the continent. No other Province has been able to secure such a low rate since the beginning of the war, and the Federal Government on its last big loan paid over five per cent. interest. The success of the new provincial issues is a clear demonstration that British Columbia's credit in the world's financial market is phenomenally high.

MANY BIDS FILED

The Dominion Securities Corporation's bids on the new loans were the highest received in each case. These are alternative, the tenders filed with the Finance Department by concerns all over America:

Syndicate	Price 3-year 5%	Price 15-year 5%	Price 25-year 5%	Price 3-year 4½%
Dominion Securities, Dillon Reid	100.82	98.69	97.93	99.74
.....Yield	4.71	5.126	5.135	4.595
Miller & Co., Brandon, Gordon, Waddell	100.2	97.675	97.175	
Bank of Montreal, First National Bank and Brown Bros. & Co., New York	100.362	96.351	95.337	
Ames & Co., Toronto, Kountze Bros. Halsey Stuart Bros. & Co., N.Y...	100.343	98.212	97.73	
V. W. Odlum & Co. W. L. Logan & Co. New York	100.64	97.773	97.813	
Wood Gundy & Co., Guaranty Co. of New York	100.64	97.733	97.813	
R. A. Daly & Co., Toronto; Hanson Bros., Montreal; E. H. Rollins & Son New York, W. R. Compton & Co. St. Louis	99.916			
Geo. H. Burr, Conrad & Broom; Seattle National Bank; Carstens & Earles; Gillespie, Hart & Todd; First National Bank, Seattle; National Bank of Commerce; Union Trust Co., Spokane	100.10	97.686	97.184	
J. E. Price & Co., Rutter & Co. N.Y.	100.098	97.2942	96.6913	

PRESIDENT BEATTY TELLS OF GIGANTIC ROTARY CONCOURSE

Club Movement Spread in Year Past With Excellent Results Reported

City of Toronto Excelled in Entertaining 9,000 Guests

In his capacity as delegate of the Victoria Rotary Club to the International Convention at Toronto, held from June 15 to June 20, President James H. Beatty delighted the luncheon gathering of that body today with a recital of the events of the great concourse. Out of 1,794 Rotary Clubs in existence no less than 1,543 were represented. The scene of the convention was gay in the extreme, while the entertainment was on such a plane that Toronto excelled in the amusement of her distinguished guests. Over 9,000 delegates were present at the convention, 6,634 of whom came from the United States.

The Pageant of 100 Years Peace held at the exhibition grounds was a sight not readily to be forgotten, stated Mr. Beatty.

Twenty thousand people witnessed an outstanding display replete with the significance of unity between the two great English-speaking peoples. Sixteen bands took part in the pageant. During the convention the thanks of Japan for the $60,000 sent by Rotary to aid earthquake relief was formally offered. Reports showed that the movement had spread beyond all recognition, and that Rotary number 170 clubs in the British Isles, or over three times the number of a few years ago. In all 1,794 clubs were in operation, with half a hundred more in process of receiving charter.

"The address of international President Guy Gundaker was an inspiration. 'Rotary's destiny is the establishment of a world fellowship of business and professional men, united in the Rotary Idea of Service,' was his theme," continued Mr. Beatty.

"He said in part:

"Until men meet on the common ground of correct business methods, there can be no world fellowship of business men. The major Rotary activity for the immediate future will be an increasing and unceasing activity for better business methods and their standardization in codes and ethics.

"Rotary has set its hand to the plow for correct business methods. Those who plough go straight on their course, always fixing their faze on the distant goal. Our goal is a code for every business and profession. It rests with the individual Rotarian to say how soon the ploughmen complete their task.

"In my opinion, Rotary's most lasting contribution to the world will be found in the realm of business—in the making of a happier, more contented, more kindly, more co-operative, and more honorable business world. In the achievement of a more honorable business world you have the solution for all the other betterments sought. With an honorable business world, happiness, contentment, kindliness and co-operation must and will prevail.

"With correct business methods, world-wide, the business men of all nations, meeting on this common ground, will establish great international friendships and good will—friendships which harbinger everlasting peace.

"In correct business methods, the world is offered a panacea for many of its ills.

"One of the ultimate objects of written codes is to standardize conduct so that all fellow-countrymen in any line of business can compete with one another on an equality of opportunity. Where men compete on different business standards, there is no equality of opportunity.

"Likewise, competition between men of different standards of business methods is unfair competition.

"Standardization of right conduct will destroy unfair competition, and written codes of rules of conduct provide the only way for such standardization. When business men compete on a common ground of high business standards, sales will be made on the basis of service, and then that paradox of the imagination — co-operative competition—will be a reality.

"Twenty-eight codes adopted since this year have been received at Rotary headquarters. Surely the adoption of these new codes will leaven a large section of the business world.

"Of the fifty-one codes adopted since the start of Rotary's campaign for codes, twenty-seven of which are the codes of great national organizations, a careful estimate indicates that 200,000 business men, unassociated with Rotary, are now working under adequate codes which direct them in ethical conduct.

"When the Rotary campaign for ethical business conduct spreads and is accepted, and is of world-wide recognition and enforcement, one of the greatest and most serious hidden underlying causes of jealousy and war will have been permanently removed.

"Rotary has done a great service in creating an organization where religious intolerance is unknown. Almost every religion is represented in the Rotary Clubs of twenty-six nations, and with the complete encircling of the world. In Rotary, every religion will be represented. This is a glorious victory for Rotary, but tolerance must not be limited to religion alone. It must prevail in all our thoughts. Since tolerance is an underlying principle of Rotary, our practices must square with that principle. Service becomes a mere lip wastrel if it is not coupled with tolerance.

BEST CONVENTION YET

"In summing up the convention, not only from my own view-point, but also from information I gained by talking to delegates from all over, I believe the following may be taken as a fairly accurate estimate of the convention.

"1. It was by far the best convention yet held.

"2. The part which Toronto did, supported of course, the beautiful Exhibition Grounds, did wonders for the convention.

"3. It will not be easy to find any city that would be willing to undertake the job of holding a convention next year after the pace that Toronto has set.

"As for myself, I am glad that I attended the convention. I went to inquire and perhaps to scoff at some phases of the convention, but I frankly confess that I was converted and am now an ardent advocate of the international idea, and am in thorough sympathy with the international officers and the Chicago office.

"If we can apply the main theme of the convention to our own individual business, we will be only doing what 100,000 representative business men in twenty-five nations are asked to do.

"Gentlemen, if we can apply these principles to our business dealings, the idea will go on and grow, and the brotherhood of man will have become a reality and, there will be less and less excuse for wars in the future.

"Rotary is merely a practical application of the Golden Rule and, gentlemen, we, who hold our classifications in the Victoria Rotary Club, cannot continue to call ourselves Rotarians unless our business dealings and service which we do for our community will stand the closest inspection and will justify their and our existence," concluded my Beatty, who was heartily thanked for his report.

MacFarlane Drug Co.

Phone 50

Formerly Known as Victoria Owl Drug Co., Ltd.

Cor. Douglas and Johnson Sts.

Try Our Delivery Service and Note How Prompt and Dependable We Are

Phone 50

FRIDAY and SATURDAY SPECIALS

30c Beecham's Pills ...20¢
50c Zam Buk .....33¢
60c Parrish's Chemical Food for .....44¢
30c Rameo Hat Dye ...19¢
35c Sweet Castor Oil ..24¢
25c Steedman's Powders, for .....21¢
25c Eagle Brand Milk, 19¢
50c Aromatic Cascara, 35¢

60c Water. Wings,. 48¢ Best English Manufacture

25c Eclectric Oil .....21¢
25c Mecca Ointment, 19¢
25c Cascara and Dandelion Pills .....18¢
50c Effervescent Sodium Phosphate .....39¢
25c Carbolic Ointment, 18¢
35c Chase's Kidney and Liver Pills .....28¢
$1.00 Pure Olive Oil ...79¢
25c Compound Licorice Powder .....18¢
$1.00 Beef, Iron and Wine, for .....69¢
35c Analgesic Balm ...24¢
50c Gin Pills .....34¢
25c Graham's Foot Powder, for .....19¢
50c Glycerine and Rose Water .....33¢
Citric Acid, 4 oz. for 29¢

BATHING CAPS ¼ OFF
All fresh stock, in the latest styles.

50c Watkin's Mulsified Cocoanut Oil .....37¢
50c Cream of Sage and Sulphur .....38¢
50c Stay Fix .....37¢
65c Eau de Quinine, ...48¢
50c Hind's Honey and Almond Cream .....39¢
50c Campanas Italian Balm, for .....37¢

SOAP SPECIALS

25c Cuticura Soap .....20¢
25c Bars Vinolia Castile Soap .....17¢
25c Gibb's Imperial Bath Tablets .....18¢
10c Lifebuoy Soap .....8¢
25c Face Cloths .....17¢
60c Forhan's Tooth Paste, for .....47¢
25c Hutax Tooth Paste, 19¢

Three Flower Travelettes for 35c
These handy packages contain face powder, perfume, vanishing cream and cleansing cream.

25c Pear's Fullers Earth, for .....19¢
25c Corson's Karessa Talcum .....17¢
35c Mennen Shaving Cream, for .....27¢
35c Menthol Shaving Lotion, for .....25¢
$1.00 Toilet Water ....72¢
$1.25 Coty's L'Oregan Face Powder .....98¢
$1.00 Odorono .....79¢

Brownie Cameras
We have a complete stock, ranging in price from $2.10 to $5.25

All Mail Orders Despatched Same Day As Received

PAY LESS FOR SHOES

Our July Clearance Sale of high-grade footwear is in full swing. Every shoe has been cut regardless of former cost. It will pay you to investigate. You can buy women's pumps and Oxfords, all sizes, which formerly sold for $6.00, for $1.95

MUNDAY'S "THE BRITISH" BOOT SHOP 1115 GOVERNMENT STREET

Twenty Stores in Canada

Pure Irish Linen Dresses

$4.98

Less Than Half Price

These Dresses sell regularly at $10.50. At this amazing price you cannot equal their value in town. Exceptionally well made in styles absolutely exclusive to ourselves. All sizes and a good variety of colors.

Come early to-morrow. You'll not be disappointed. Your Summer wardrobe calls for, at least, two such dresses.

D'Allaird

707 YATES STREET

Sold Only From Our Own Stores

Camps Always Get The Best

One of our men, who goes in for fishing, was a week-end guest at a railway construction camp recently. Seeing Pacific Milk cases used for all sorts of purposes in the men's tents, he asked the chef if he used Pacific exclusively. We can't quote him literally, but he was most emphatic in saying it is the only milk to cook with. His meals certainly set him up as an authority on culinary subjects.

PACIFIC MILK CO., Limited

303 DRAKE STREET VANCOUVER

Factories at Ladner and Abbotsford, B.C.

25¢ per pkt.

Exactly the right Tobacco for smokers who want a cool, delicious, highest grade Smoking Tobacco.

Piccadilly LONDON **Smoking Mixture**

Pre-Inventory Furniture Sale Now On

Splendid Bargains in Furniture, Carpets, Bedding, etc., at much less than usual prices. See our windows for Special Bargains.

SMITH & CHAMPION
"THE BETTER VALUE STORE"
1420 DOUGLAS ST. LIMITED

FOR RESULTS USE TIMES CLASSIFIED ADS.

GRAVES OF SOLDIERS LEFT UNDISTURBED

No Removals From France to Canada, Commons is Informed

Ottawa, July 10.—The question of removal to Canada of bodies of soldiers buried in the war zone was brought up in the Commons last night by John Evans, Progressive, Saskatoon. The case of a parent who had been refused the right to bring his son's body from France to Saskatoon was cited. Could not the Government ask the British Government to authorize trans-shipment of this body, he asked.

Hon. E. M. Macdonald, Minister of Defence, said he appreciated the feelings of bereaved parents. Whatever might seem the humane thing to do in isolated cases, the Minister thought the rule made by the previous Government, that Canadians should sleep their last sleep on the soil they had fought for, was the right one.

Hon. G. P. Graham suggested that "if the boys could be consulted they would say: 'Let me lie where I finished my day's work.'"

The example of future generations set by the Canadian soldiers who died would be more forcibly taught if they remained in their war-time graves.

PRINCE OF WALES WILL START TRIP TO CANADA AUGUST 25

Southampton, Eng., July 10.—It is announced that the Prince of Wales will sail for Canada with four or five friends on August 25, and will return to England about the beginning of October. No elaborate arrangements are being made for the trip, and the Prince, at his own request, will travel as an ordinary first class passenger.

SCATTERED QUICKLY AFTER NOMINATION

U.S. Democratic Delegates Named Charles W. Bryan For U.S. Vice-Presidency

Convention in New York Came to an End at 2.24 a.m. To-day

New York, July 10.—The Democratic National Convention of 1924, having nominated John W. Davis of West Virginia for the presidency of the United States and Governor Charles W. Bryan of Nebraska for the vice-presidency, passed into history at 2.24 a.m. to-day.

Mr. Davis, nominated yesterday afternoon, began his service as the leader of his party by upsetting precedent and addressing the convention at its evening session and then going into conference with convention managers over choice of a nominee or the vice-presidency. Governor Bryan was chosen for second place on the ticket after his friends had placed before Mr. Davis and his conferees an argument for selection of a Western man of proved executive capacity, familiar with agriculture and in sympathy with the liberal sentiment of the country.

The nomination of the Nebraskan, who is a brother of William Jennings Bryan, took only one ballot. The word that the leaders wanted him nominated was passed quickly about convention hall, and although active campaigns had been made for several other candidates, the result was not long in doubt. Mr. Bryan was declared nominated at 2.22 a.m.

PRINCIPLES OF PARTY

Addressing the convention shortly before midnight, Mr. Davis said:

"We are a national party, and it must be, I believe, because we profess a national creed. The great principles of the Democratic Party—honesty in government, that public office is a public trust, equal rights to all men and special privilege to none, fair and equal taxation, an open door of opportunity to the humblest citizen in all the land, liberty at home and courage and honor and helpfulness abroad—these principles are as dear to the East as to the West, and revered by the North and by the South.

"And this great army is ready to do battle again to any who challenge any part of it. On this platform all progressives can stand, to this banner all Liberals can rally, and for this cause all Democrats can and I know will stand united."

BRYAN'S CAREER

Charles W. Bryan, vice-presidential candidate attracted national attention by his purchase of a coal yard from which he retailed coal in Nebraska in an effort to beat down prices to the consumers, and his efforts to bring about a reduction in th price of gasoline. During his term as Governor Mr. Bryan claimed to have reduced the number of state employees and to have effected a saving of $1,000,000 in operating expenses of the state governmnt.

In 1915 Bryan was selected to be mayor from the elected city commissioners of Lincoln, Nebraska, and immediately pushed city gas rate reduction that had been slumbering for years. Later he established a municipal coal yard. He was elected Governor of Nebraska after a truce had been declared between the Nebraska Democratic faction to which he and his brother, William Jennings Bryan, three times Democratic presidential nominee, belonged, and that with which Gilbert M. Hitchcock, former United States Senator, was affiliated.

Charles W. Bryan became identified with his brother in Nebraska politics in 1896. Together they warred against the saloons. He was born in Salem, Illinois, February 10, 1867.

BRITISH VIEWS

London, July 10.—The nomination of John W. Davis for the presidency of the United States by the Democrats is commented on with great satisfaction here, largely as a result of the nominee's popularity when he served his country as Ambassador to Great Britain. At that time he was considered as having shown much sympathy and friendliness for this country. He made many personal friends.

The Times says the Democratic choice is of greater interest to people in this country than all the vast, confused American issues from which no satisfactory result emerged.

The Daily News says that "out of the convention has emerged the spirit of wisdom. Every liberal-minded politician in this country will welcome the choice. Mr. Davis is probably the best candidate the convention could have voted for. He is thoroughly equipped by character and intellectual qualifications for the highest office."

The Chronicle declares: "Taken all around, he probably is the strongest candidate the party could put in the field."

Chicago K. of C. Men Visit Seattle; Trip to Alaska

Seattle, July 10.—As a result of the national advertising campaign of the Seattle Chamber of Commerce, 250 members of Lasalle Assembly, Fourth Degree, Knights of Columbus, Chicago, will arrive in Seattle on a special Great Northern train at 9.30 to-night. The party, which consists of prominent Chicago business men and financial leaders, will leave Friday for Alaska aboard the steamship Alameda, going as far as Skagway. This is the largest group of tourists which has visited the Northwest this Summer.

The visitors will be entertained on their return to Seattle Monday, July 21, by the local Knights, and will leave Seattle Tuesday morning, July 22, for Vancouver, B.C., returning East by the Canadian Pacific Railway.

STAMPEDE RECORD

Calgary, July 10.—All attendance records for any exhibition or stampede ever held in Calgary were shattered yesterday when 40,000 persons passed through the turnstiles into the Fair Grounds to witness Calgary's 1924 Stampede and Exhibi- cessful ever held. During the first three days of this week 93,278 persons attended.

The Borden Co. Limited

That the Canadian Mother May Have Quick and Ready Information On Feeding Her Child

BORDEN'S EAGLE BRAND MILK

In the following charts and data we provide the Canadian mother with the necessary information she may require for the use of Borden's Eagle Brand Milk for her child. You will note that the directions provide for a child from three days of age through until the child is 24 months old.

In addition to the directions for feeding Borden's Eagle Brand Milk, the mother should read carefully the suggestions which should be adopted in connection with the use of Borden's Eagle Brand Milk. The Borden Company Limited is proud of the fact that it has been helpful in the raising of many, many Canadian infants into sturdy boys and girls and men and women who are a credit to their country. For further information, do not hesitate to write direct to The Borden Company Limited—Montreal.

TABLE OF DILUTION STRENGTH AND TIMES OF FEEDING "EAGLE BRAND" CONDENSED MILK

AGE	Hours Between Feedings	Feedings During the Night	Quantity At each Feeding	Quantity Fed in 24 Hours	Teaspoonfuls of "EAGLE BRAND" to ounces of boiled water	Feedings in 24 Hours
3 to 7 Days	2	2	1 to 1½ ozs.	10 to 15 ozs.	½ teaspoonful "EAGLE BRAND" to 1½ ounces water	10
2 to 3 weeks	2	2	1½ to 3 ozs.	15 to 30 ozs.	1 teaspoonful "EAGLE BRAND" to 2 ounces water	10
4 to 5 weeks	2	1	2½ to 3½ ozs.	22 to 32 ozs.	2½ teaspoonfuls "EAGLE BRAND" to 4 ounces water	9
6 weeks to 3 months	2½	1	3 to 4½ ozs.	24 to 36 ozs.	3 teaspoonfuls "EAGLE BRAND" to 4 ounces water	8
3 to 5 Months	3	1	4 to 5½ ozs.	28 to 38 ozs.	4 teaspoonfuls "EAGLE BRAND" to 5 ounces water	7
5 to 9 Months	3	0	5 to 7 ozs.	30 to 42 ozs.	5 teaspoonfuls "EAGLE BRAND" to 6 ounces water	6
9 to 12 Months	3½	0	7 to 9 ozs.	35 to 45 ozs.	6 teaspoonfuls "EAGLE BRAND" to 7 ounces water	5

IMPORTANT.—In preparing feeding mixtures it is imperative that all utensils, bottles, nipples, etc., should be sterilized in boiling water before using. Use a dry spoon in removing contents from the can, and in measuring be careful to pour from can to spoon, allowing the milk in the spoon to level itself. Repeat this procedure with every spoonful measured, using the same spoon every time. This will insure accurate measurement and produce the best results.

DIET FOR CHILD DURING THE SECOND YEAR

Usually after the twelfth month, the mother should select a diet schedule. Every new article of food should be carefully prepared, and given at first in very small quantities. All meals are to be given regularly, with nothing between meals. With many children this expansion of the diet list is attended with considerable difficulty. They are thoroughly satisfied with milk, and refuse all other form of nourishment. In such cases, withhold the milk until the more solid articles of food have been eaten. If both are given at the same time, the child will prefer the milk and when he has finished drinking it he will refuse the solid food. The following diet schedule will permit the mother to select a suitable meal from the foods listed. It is never advisable to make a change in diet during very hot weather.

NOTE: One teaspoonful of EAGLE BRAND CONDENSED MILK added to one ounce of boiled water results in a mixture equivalent in nutritive value to whole milk. Whenever the word milk appears in the following diet, EAGLE BRAND should be diluted accordingly.

12th TO 15th MONTH---FIVE MEALS DAILY

7 A.M.—Oatmeal, barley, or wheat jelly, one to two tablespoonfuls in 6 or 8 ounces of milk. Stale bread and butter, or rusk and butter.

9 A.M.—The juice of one orange.

11 A.M.—Scraped rare beef, one to three tablespoonfuls, mixed with equal quantity of bread and moistened with beef-juice. Or a soft-boiled egg mixed with stale bread-crumbs; a piece of rusk and 6 or 8 ounces of milk.

3 P.M.— Beef, chicken, or mutton broth, with rice or stale bread broken into the broth. Six ounces of milk, if wanted. Stale bread and butter or rusk and butter. Many children at the above age will take and digest applesauce and prune pulp; when these are given, milk should be omitted.

6 P.M.—Two tablespoonfuls of cereal jelly in 8 ounces of milk; a piece of rusk. Stale bread and butter.

10 P.M.—A tablespoonful of cereal jelly in 8 ounces of milk.

15th TO 18th MONTH--FOUR MEALS DAILY

7 A.M.—Oatmeal, hominy, cornmeal, each cooked three hours the day before they are used. When the cooking is completed the cereal should be of the consistence of a thin paste. This is strained through a colander, which upon cooling will form a mass of jelly-like consistence. Of this give two or three tablespoonfuls, served with milk. 8 or 10 ounces of milk as a drink. Toast.

9 A.M.—The juice of one orange.

11 A.M.—A soft-boiled egg mixed with stale bread-crumbs, or one tablespoonful of scraped beef mixed with stale bread-crumbs and moistened with beef-juice. A drink of milk. Rusk or bran biscuit, or stale bread and butter.

3 P.M.—Mutton, chicken, or beef broth, with rice or junket or with stale bread broken in the broth. Custard, corn-starch, plain rice pudding, junket, stewed prunes, baked apple or apple sauce.

6 P.M.—Farina, cream of wheat, wheatena (cooked two hours). Give from one to three tablespoonfuls, served with milk. A drink of milk. Rusk or stale bread and butter.

18th TO 24th MONTH--FOUR MEALS DAILY

7 A.M.—Cornmeal, oatmeal, hominy (prepared as in the above schedule). Serve with milk, or with butter and salt. A soft-boiled egg every two or three days. Hashed chicken on toast occasionally. A drink of milk. Bran biscuit and butter, or stale bread and butter.

9 A.M.—The juice of one orange.

11 A.M.—Rare beef minced or scraped; the heart of a lamb chop, finely cut. Chicken. Spinach, asparagus tips, squash, strained stewed tomatoes, stewed carrots, mashed cauliflower. Baked apple or apple-sauce. Stale bread and butter. After the twenty-first month, baked potatoes and well-cooked strained beans.

3 P.M.—Chicken, beef or mutton broth, with rice or with stale bread broken into the broth. Custard, corn-starch, or plain rice pudding, junket, stewed prunes. Bran biscuit and butter or stale bread and butter.

6 P.M.—Farina, cream of wheat, wheatena (each cooked two hours). Give one to three tablespoonfuls, served with milk, or with butter and salt. A drink of milk. Rusk or stale bread and butter.

The following suggestions have proved to be helpful when properly used with bottle feedings, and they may be used in conjunction with Eagle Brand Condensed Milk.

Always pour the milk from the can into the spoon—allowing it to level itself but not run over. You can readily understand that by dipping the spoon into the can you get more than a level spoonful, because of the milk that would adhere to the bottom of the spoon.
When you have added the milk to the water stir thoroughly. This is important.
After opening, it is safe to leave the milk in the original can. We recommend that you cover the can tightly with an inverted cup, and keep it in a cool, clean place.

ORANGE JUICE

When baby is four months old, give one teaspoonful of strained orange juice, diluted with equal quantity of boiled water, once daily before feeding time. Gradually increase the amount until you are giving the strained juice of a half of an orange undiluted, once daily before feeding time. Orange juice may be continued until child is old enough to eat other fruits as well as oranges.

OATMEAL JELLY

When baby is five months old, add one teaspoonful of oatmeal jelly to each feeding. Gradually increase the amount until you are adding three tablespoonfuls of oatmeal jelly to each feeding. To make oatmeal jelly add four ounces of oatmeal to one pint of water; boil for three hours in a double boiler, and add enough water so when cooking is completed a thin paste will be formed. This while hot is forced through a strainer to remove coarser particles. When cold a semi-mass will be formed. Oatmeal jelly may be continued until child is old enough to eat well cooked whole cereals.

CONSTIPATION

Oatmeal water very often relieves this condition. To make oatmeal water add one heaping tablespoonful of oatmeal to one pint of water, and boil for three hours in a double boiler. This will make a little more than half a pint of thick gruel to which add one pint of water that has been boiled. After straining mixture through fine strainer, you should have a little more than a pint of whitish liquid. This should be used with each feeding instead of the plain boiled water. If you find that this makes bowels too loose, dilute oatmeal water with plain boiled water.

Barley or rice water may be used instead of oatmeal water. If necessary two to three drops of plain codliver oil may be given twice daily added to the morning and night feedings.

DIARRHEA

Give nothing but plain boiled water for twenty-four hours. Then start feeding with barley water, or rice water, to which has been added a little salt to improve the taste. If these feedings are retained, and bowel movements lessened, small amounts of very weak regular feedings may be started and gradually increased according to baby's condition. If your baby does not improve after trying the above suggestions, consult your doctor at once.

BARLEY WATER

Obtain the very best barley flour. Add one rounded tablespoonful to one pint of water. Boil for thirty minutes, strain; then add enough water to make one pint.

RICE WATER

Add one tablespoonful of rice to a pint of water. Boil three hours, adding water from time to time so that you will have one pint of rice water at the end of the three hours.

LIME WATER

It is seldom necessary to use lime water with Eagle Brand Milk but should there be undigested particles of food in the bowel movements (which seem to be otherwise normal) or should there be vomiting of large curds shortly after feeding—or colic—it would be then advisable to try lime water. Obtain freshly prepared lime water at the Druggists, of which add 1 to 2 teaspoonfuls to each feeding.

COLIC OR VOMITING

These conditions may be due to over feeding, or constipation. Reduce quantity of food and use constipation formula, or lime water formula, as given above.

THREE FREE BOOKS!

Send for our "Baby Welfare Book" which contains additional valuable information. Also "Baby Record Book" and "Recipe Book,"—all free. Write The Borden Company Limited

VANCOUVER

Name _____

Address _____

Made in Canada

Clip and preserve this sheet

Our dealer can supply you with Borden's Eagle Brand Milk—note the picture of the can and take no other.

The Borden Co. Limited

VANCOUVER

Angus Campbell & Co. Ltd.

1008-10 GOVERNMENT STREET

July Clearance Sale

Bargains For Friday's Selling

There are many opportunities to save in the various departments during this great July Clearance Sale. Our entire stock of women's and children's wearing apparel is being offered at greatly reduced prices. During this Semi-Annual Clearance Sale.

Our Entire Stock of Dainty Summer Frocks

Priced to Clear at Decided Reductions

This Clearance Sale of Dainty Summer Cotton Frocks presents a splendid opportunity to purchase several pretty Dresses at a very substantial saving. There are dozens of very becoming styles to select from and in all the newest colors. Call and see them to-morrow.

All Suits, Coats, Afternoon and Evening Gowns Have Been Greatly Reduced In Price For Clearance Sale

English Knitted Cream Wool Sports Skirts at $3.98

Knitted Cream Wool English Sports Skirts are specially priced to sell Friday at $3.98. Made in the wanted lengths and with elastic waist band. A splendid skirt for tennis, golf, boating etc. Sale price $3.98

July Sale Bargains in the Knit Underwear Section

Women's Cotton Lisle Vests, with strap shoulder and opera top style; sizes 36 and 38. Sale Price, each ..... 25¢

Women's Full Lisle Vests, strap shoulder, short sleeves or opera top; sizes 36 to 44. July Sale Price ..... 49¢

Women's Cotton Lisle Combinations, wide umbrella knee, with straps or short sleeves; sizes 36 to 44. Sale Price, per suit ..... 98¢

Women's Cotton Lisle Bloomers with gusset; in white, black, navy, mauve and pink; sizes 36 to 42. Sale Price, pair ..... 69¢

Women's Cotton Lisle Combinations, all styles and sizes; regular value to $2.00. Sale Price, per suit $1.29

Fibre Silk Bloomers, excellent quality and made with gusset in back and all the wanted colors. At, per pair.... $2.98

Children's Lisle Combinations, with short sleeves and tight knee; all sizes. Greatly reduced to clear at, per suit, 69¢

Children's Lisle Combinations, with wide knee and strap or short sleeves. A splendid bargain at, a suit ..... 89¢

ALL-WOOL BATHING SUITS
Sizes 36 to 44
To Clear at $3.75

July Sale of Art Needlework Offers Many Bargains

Stamped Three-Piece Buffet and Boudoir Sets, all new designs on a fine quality of needle cloth. Sale Price ..... 39¢

Stamped Luncheon Sets, all new designs, with cloth and four serviettes to match. Sale Prices, 75¢, $1.29 and $1.49

Stamped Nightgowns on a fine quality of white cambric; good full size. Sale Price ..... 98¢

Stamped Pillow Cases, extra heavy quality of tubular pillow cotton; 44 inches wide. Easily worked designs. Sale Price, per pair $1.49

Children's Stamped White Dimity Dresses for ages 2, 3 and 4 years. Very special value at, each ..... 49¢

Five-Piece Stamped Bedroom Set, very neat and dainty design. Regular $1.50. Sale Price, per set ..... 98¢

All Worked Models at Half Price

Victoria Daily Times

THURSDAY, JULY 10, 1924

Published Every Afternoon Except Sunday by
THE TIMES PRINTING AND PUBLISHING COMPANY, LIMITED
Offices: Corner Broad and Fort Streets

Business Office (Advertising) ..... Phone 1090
Circulation ..... Phone 3345
Editorial Office ..... Phone 45

SUBSCRIPTION RATES
To France, Belgium, Greece, etc...$1.00 per month
City delivery .....$1.00 per month
By mail (exclusive of city)—Canada, Great Britain and United States..$6.00 per annum

THE DEMOCRAT CANDIDATE

IT is unfortunate for Mr. John W. Davis, candidate of the Democrat Party for president of the United States that the proceedings of the convention which chose him were of such a nature as to impose a heavy handicap upon him in his campaign. The fact that he is a compromise selection in itself is not exceptional, for both Woodrow Wilson and Mr. Harding came within that class and both were successful at the polls, while there were not a few other victorious compromise candidates before them.

But certain issues were raised in the New York convention which are likely to weaken Democratic solidarity throughout the country. The intrusion of Ku Klux Klan propaganda, the impression that Governor Smith of New York was defeated on account of his religion and the prolonged deadlock are bound to react to the disadvantage of the Democrat candidate.

There also is the charge, made by William Jennings Bryan in the convention, that Mr. Davis is too closely allied to Wall Street. On the whole the Democrat candidate enters the field with a very definite handicap against President Coolidge on a number of counts. On the other side he is assured of the support of the southern states which are traditionally Democrat, while his party of course will make the most of the oil scandals and will hope for the support of organized labor which has no use for General Dawes, the running mate of President Coolidge.

Mr. Davis is a man of good ability, high purpose and unassailable integrity. He had an excellent record as Solicitor-General of the United States during the Wilson administration and proved a worthy successor to Walter Hines Page as his country's ambassador to Great Britain. He would make an admirable president but his prospects of occupying the White House are doubtful, not only on account of the considerations we have referred to, but because all the signs point to a general disposition on the part of the electors to give President Coolidge a full term at the head of the republic.

ON THE RIGHT SIDE

ALTHOUGH some industrial lines in Canada may be undergoing a temporary depression, the steady increase of our foreign trade is convincing proof that the basic conditions in the Dominion are quite sound. For the year ending May 31 last the balance of trade was nearly $200,000,000—an encouraging amount on the right side for a debtor country. This is an increase over the twelve months ending May 31, 1923, of no less than $70,000,000.

It will be noted from the statistics recently issued that one satisfactory feature of the year's trading is the widening range of exports. Britain and the United States, of course, continue to absorb the greater part of our surplus production; but substantial gains have been made in other markets. For instance, during the twelve months under review our exports to China increased from $6,121,187 to $15,058,289; to Germany, from $10,379,475 to $18,600,203; to Japan, from $15,448,153 to $25,696,671; to Norway, from $2,904,076 to $5,213,556.

While these increases make pleasant reading it will be understood that France, Belgium, Italy, and the Netherlands are even better customers of this country. The United States takes the lead with Canadian purchases during the twelve months amounting to $428,094,421, an increase of approximately $40,000,000 over the previous year. Britain comes second with $382,099,364, although if the British Empire be taken as one purchasing unit its business with Canada for the period in question amounted to $460,314,797—an increase of $20,000,000.

Of the total exports about one-third is represented by grain and cereal products—something like $350,000,000 out of $1,069,715,880. Agricultural and animal products together represented about fifty-five per cent. of all Canadian products, while large increases in exports of gold, newsprint, and alcohol helped to swell the satisfactory balance.

These statistics indicate that a welcome turn of the tide has set in. They furnish adequate proof that import balances are now no more and that the small export balance of 1922 was the starting point in the right direction. What is more, the excellent showing of the last two years is an indication that the interest on our external debt is being met and that some of the principal also is being liquidated. It will afford the pessimists very little consolation.

AFTER MANY YEARS

PEOPLE in the dry belt of the Province will learn with considerable satisfaction that the Kamloops-Kelowna branch of the Canadian National Railways will now be completed. And the Senate may console itself with the fact that it has done a good stroke of business for the system in general and for rural industry in that part of British Columbia in particular.

This undertaking has had an extremely distressful career. Work was originally commenced under the old Mackenzie and Mann interests and the grade was practically completed before the war at a cost of something like $5,000,000. All construction was then abandoned and the whole thing looked like a forlorn hope until the provincial Conservative Party threw it into the election pot about three months before the contest in 1916. This was merely a flash in the pan. Shortly before polling day preparations were made to drive in a few piles to accommodate a temporary bridge that would serve to bring the line from the junction on the north side of the South Thompson into the town. But when it was discovered that not a single plan had been filed in accordance with the requirements of the Navigable Streams Act the contractors were obliged to drop it. Since that time, of course, a bridge has been built and Kamloops, as a C.N.R. divisional point, is a busy spot.

When the project is complete the Okanagan will have direct access to the main line and quick transit for its perishable commodities. As a feeder the Kamloops-Kelowna branch should very soon justify the additional expenditure, as well as the original, and considerable development in that section should be evident before very long.

CANADIANS AT WORLD POWER CONFERENCE

FOR the first time in the history of the world there has been convened at London a group of experts representing twenty-four countries where the world's power resources, their development and utilization, are being fully discussed.

The Engineering Journal, published by the Engineering Institute of Canada, devotes the entire issue of July to Canada's presentation at the Conference, the papers representing the work of the highest authorities in the Dominion on the various phases of the situation.

The papers are introduced by a foreword by Doctor Charles Camsell, M.E.I.C., Deputy Minister, Department of Mines, Ottawa, chairman of the Canadian Management Committee of the World Power Conference, in which he points out that the Conference affords the Dominion of Canada a unique opportunity to present before the world her magnificent power resources, both water and fuel, and the efficient and economic manner in which they have so far been utilized.

The citizens of Canada may well be proud of the fine presentation which is being made by the Dominion at this Conference, which is historic, as being the first of its kind, and at which about thirty of Canada's engineers will participate. Possessing such splendid unutilized resources, possibly no country of the twenty-four taking part will receive greater benefit from this Conference than Canada.

Canada's presentation is included in five parts, the papers, all well illustrated, being published in full in the July Engineering Journal.

In keeping with its policy of rendering the greatest possible service to the profession, and through the profession to the Dominion of Canada as a whole, the Engineering Institute assumed the responsibility of publishing these papers in full in order that the people of the Dominion and others interested might have the benefit of the valuable information they contain.

Mr. Bowser must be amused at the perplexity which seems to be facing some of the Conservative members in this Province.

WHAT WE WANT—ANOTHER VERSION

From The Vancouver Sun

What Canada wants is more reliance on the good sense of our judges and fewer laws and technicalities to bind their hands.

COTTON CROP IN ALBERTA

From The Medicine Hat News

Medicine Hat's annual cotton crop is quite on a par with that of other years and just as tormenting to individuals who object to having their noses and ears tickled by the floating gossamer. In some States across the line people are restrained from planting cottonwoods, but they are such quick growers that they are very popular on the prairies.

RAMSAY'S CANDID ADMISSION

November, 1923

I object to the unemployed being fooled any longer.—Mr. Ramsay MacDonald at King's Cross.

The Labor Party alone has a remedy for unemployment.—Manifesto signed by Mr. Ramsay MacDonald.

We will take office because in dealing with unemployment we believe we have a programme and a power that no other party possesses.—Mr. Ramsay MacDonald at Elgin.

June, 1924

In regard to pledges and their fulfilment, why should I not confess that we are a little innocent in this matter? If we are without experience things which seemed very simple to carry out become very complicated and difficult when we become members of a cabinet responsible for them.—Mr. Ramsay MacDonald at the House of Commons.

LOVE SONG

From The Midland

It must have been the wind that stirred my hair;
But all my will
Called it your fingers, not the wind.
I would not look, nor ever shall I know,
Whether the touch that put a score of years
To deepest sleep, and rest beyond all sleep,
Was your shy hand, or just some lost, light wind.
Nothing in all of love was sweet like this—
To let love sleep;
To ride alone the curling, star-lit deep
And know
That love can go;
That there is rest between the day and night,
That time may flow
Like water singing to its stones below,
And laughing to the light.

—Florence G. Jenney.

Dr. Frank Crane On "The Clamor to Do"

(Copyright)

I GET tired of people who are forever clamoring to do, do do! And this over-activity seems to be not so pernicious in bad actions as in good.

Burglaries are carefully planned and usually quite successful, but the world is full of philanthropies that went off half cocked and did little but wound innocent bystanders.

If the baby is sick, if our international relations are tangled, if taxes are too high, if the roast is underdone, if the unemployed are too numerous, if boys and girls are too frisky, up jumps the average man and demands why we do not Do Something.

Even the godsakers appear and want to know for God's sake why we don't Do Something.

The reason, of course, is pitiably simple. We don't know what to do.

Of course, one can wait too long, and there is a criminal indecision, but on the whole the lashers out and jumpers in do more damage than good.

As a matter of fact, keeping still has settled more disputes than all eloquence, and letting alone has cured more invalids than all medicines.

Business may be crippled, times hard and finances in a bad way. But if a kindly Providence would carry out into the ocean and drown all legislators who pass laws and make regulations to improve things, affairs would quickly right themselves.

Women's skirts will get to about the right length if meddlers will quit trying to stretch or shorten them.

Movies will grow decent if legislatures will let them alone.

There is a strong, balancing, righting force in the universe. Action is equal to reaction. Drunkards die off. The money octopus at last is devoured by the law of diminishing returns.

Your boy will come through somehow if you will not regulate him too much, your husband will improve if you quit nagging; things come around at last about where they ought to be.

And it will never get well if you pick it.

The Costly Mistake of Charles the First

IT was on July 10, 1631 that King Charles I. of England ordered Sir William Alexander, soon afterward Earl of Stirling, to wipe out the colony which he had so painfully planted on the shores of what is now Annapolis Basin in Nova Scotia, to bring back the colonists, to raze the fort, to remove the cattle, buildings, goods. Sir William had by 1628 after several attempts at last succeeded in securing colonists for his feudal scheme of settlement in the land which the late King James I. had granted him just ten years before in 1621. This land was called Acadia by the French and claimed by them. Moreover, they had fostered there a permanent settlement at Port Royal, to-day the town of Annapolis Royal on the Annapolis Basin, since 1605—the oldest permanent settlement in the present Canada, older than any settlement in the United States. King James, who was always interested in America and had sent out the first permanent English settlement in America to Jamestown in 1607, had fallen in enthusiastically with Sir William's dream of a New Scotland, a Nova Scotia, in the New World. The English could and did claim the country by right of John Cabot's discovery and landing in 1497. Moreover, Samuel Argall from the infant Virginia swooped down in 1613, ravaged the French settlement at Port Royal and seized the country in so far as such a raid could seize anything more than it could carry away.

The idea of American settlement was very old in England. In fact it had persisted more or less ever since Cabot's day. Sir Philip Sidney, that rare, bright ornament of his age and particularly of Queen Elizabeth's court, had developed the idea as his own and had been the mover of, and a large investor in, more than one attempt at American colonization. His dream was that England could develop a Protestant empire in the new-found western world to balance the Roman Catholic league of Europe. For, in his day England and Holland alone stood actively for Protestantism against the Roman Catholic world, Germany being helplessly split into petty states, factions, schisms and exhausted. The ventures in which Sir Philip Sidney was interested failed, but the idea persisted. Sir Philip could never have claimed exclusive right to it, and undoubtedly many Englishmen held the same theory. But it was not until James I. reign that anything was accomplished. Then the King's patent sent one expedition, and the King's persecutions sent a later one, that of the Puritans to Massachusetts.

FOR two years, 1627 to 1629, the war between France and England over France's treatment of her Protestants gave English sea-rovers their chance. In Europe the great Duke of Buckingham, favorite of King Charles I., was making a disastrous failure of the relief of La Rochelle, but in America **Sir David Kirke** and his brothers succeeded in overpowering the almost defenceless little settlements of the French at Port Royal and at Quebec. For the time the English held the whole New World in their hand.

Then came peace in 1629 and Charles gave back to his brother-in-law of France all that his bold privateers had won. Quebec was delivered over to Champlain again and with it the valley of the St. Lawrence. Port Royal was given back, and Sir William Alexander was ordered to remove his settlement. With a few odd strokes of his pen Charles was reversing the policy of his father, defeating the aspirations of the far-seeing Englishmen of the century preceding, wiping out the work accomplished.

Had it not been for this strange act of Charles I. there might never have been a French Canada by the St. Lawrence, no French Acadia with its stiff-necked peasants for Britain to deport, no Seven Years' War, and above all no Canada of to-day, in a word none of the stirring, romantic history of North America.

Why should Charles do this? The answer is simple; the Civil War was fast approaching. During the War with France English subjects had shown a disposition to assert a control through their Parliament over the King's actions, had forced him to grant a Petition of Right; Sir John Eliot had refused to pay a tax not voted by Parliament and had been imprisoned in the Tower; the Commons had defied the King and been dissolved. The great constitutional struggle was under way and the King desperately needed money. The King of France was willing to pay the unpaid portion of the Queen of England's dowry, **four hundred thousand crowns (equivalent perhaps to a million dollars value to-day) in consideration** of the return of French possessions in the New World. Thus did the English Civil War shape the destinies of Canada and the United States. Thus is the story of the New World bound close with that of the Old.

IF IT'S
KIRK'S
Wellington
It is the cream of Vancouver Island Coal.
KIRK'S
have the Coal, also the delivery.
Try both.
"Does last longer"
KIRK COAL CO., Limited
1212 Broad St. Phone 139

See Rose and See Better
New Glasses A Necessity
You do your eyes an injury when you persist in wearing glasses which are now unsuitable to your vision. Let me give your eyes a thorough examination and make you a pair of guaranteed accurate lenses. My charges are as low as
$4.50
J. ROSE
Registered Optometrist and Optician
1013 Government Street

Sidelights on a Great Industry

FINEST SOFTWOOD HERE

BRITISH COLUMBIA POSSESSES TIMBER WITH ALL THE MOST DESIRABLE QUALITIES

Marketing the Product on Competitive Basis is Industry's Big Job

SOFTWOOD lumber is one of the world's greatest necessities. Of all the standing timber on earth only one-third is softwood but the demand for softwood is four times as great as that for hardwood.

Softwood lumber is a highly competitive commodity. The demand for it regulates its selling value. That is to say, it is the consumer and not the manufacturer who really fixes the price list. This is specially true of the buyer overseas.

Market extension work is one of the busiest branches of the British Columbia lumber industry but British Columbia is fortunate indeed in possessing the world's very finest softwoods which makes selling easier if the competition can be met.

These are the principal species of this province:

Douglas Fir, the hardest, largest, strongest and healthiest of all the great softwoods.

Western Hemlock, the younger brother of Douglas Fir and its growing rival.

Western Red Cedar, called the "tree of life" on account of its remarkable powers of resistance to weather and decay.

Sitka Spruce, the wonderful airplane spruce, the most valuable softwood in existence.

Western White Pine, B. C. Larch, Engelman Spruce, Yellow Pine, unique products of the B. C. mountain lumber industry, all owning unique properties.

The forest trees of British Columbia possess individually and collectively all the most sought for qualities that softwoods can lay claim to.

This series of articles communicated by the Timber Industries Council of British Columbia

(Advt.)

Coal
Best Wellington
Lump, per ton.....$11.75
Nut, per ton $11.25
Victoria Fuel Co., Ltd.
1203 Broad St. Phone 1377
A. R. Graham E. M. Brown

Hall's Drug Store
LOW PRICES HIGH QUALITY
WEEK-END SPECIALS

.50 Gin Pills	.33	.35 Odorono	.22
.35 Grip Fix	.29	.60 Herpicide	.48
.25 Fig Lax	.19	.50 Pond's Cream	.38
1.00 Vinol	.59	.50 Stay Fix	.38
.60 Syrup of Pepsin	.38	.50 Ingram's After Shave	.38
.25 Fluid Magnesia	.19	.25 Peroxide	.19
1.00 D. D. D.	.78	.50 Tartra Dent Tooth Paste	.38
.50 Olive Oil	.38	.15 Canned Heat, 5 for	.50
1.00 Lysol	.75	.50 Pepsodent	.45
.50 Blaud's Pills	.38	.25 Hutax Tooth Paste	.21
.50 Blaud's Catarrh Tablets	.19	.75 Coke's Egg Shampoo	.38
.25 Chamberlain's Salve	.17	1.00 Zepyrol	.78
.50 Pain Killer	.38	.75 Milton's Solution	.58
.50 Ki Moids	.33	.15 Baby's Own Soap, 2 for	.25
1.00 Vitamine Yeast Tablets	.78	.10 Vinolia Soap, 3 for	.25
.60 Listerine	.48	.25 Wright's Coal Tar Soap	.21
1.00 Liquid Petrolatum	.75	.25 Sanitol Soap	.19
.75 Nujol	.63	.25 Vinolia Tooth Paste	.19
.25 Health Salts	.19	1.25 Coty's Face Powder	.98
.25 Cascara Tablets	.19	.25 Shampoo Powder	.19
.25 Dyola Hat Dye	.19	.35 Vinolia Shaving Cream	.27

Sterno Camp Stove, with can of heat; just the thing for camping, 35c
Pint Size Vacuum Stay Hot Stay Cold Bottle; 1.25 value for 75c
2 Cakes of Palmolive Soap free with a bottle of Palmolive Shampoo
Neilson" Delicious Home Made or Club Chocolates, full lb., ... 60c

HALL'S 1304 Douglas Street WE SELL FOR LESS HALL'S Phone 201

School Expenses Showing Increase Over Last Year's

The total expenses of the Victoria School Board up to the present time this year are $263,889.70, as compared with last year's estimate for the entire period of 1923, which totalled $470,181, it was learned at a meeting of the School Board last night. The expenditure for the same period last year was $253,246.69. The increase is mainly due to repairs, replacements and upkeep of grounds, according to the report. The expenses in these various items this year have already reached $7,432.09, and the estimated cost of the work in these connections for 1924 was $18,386.

Supplies, power costs, fuel, insurance and sundry services, have cost the schools $48,867.58 so far this year, as compared to $40,218.35, for the same period of time last year. Teachers' salaries and office expenses this year have cost up to the present $215,013.12, compared with $213,028.24 for the same time last year. The estimate for the year 1924 is $372,521.

"Why Should You Holiday in Victoria," is the subject of an illustrated article supplied by the Victoria and Island Publicity Bureau for this month's issue of the B. C. Ladies' Mirror.

MAYBLOOM TEA
Free From Stalk and Tanic Fibres
Sold by Grocers Throughout Canada

FLORSHEIM THE SHOES FOR WELL DRESSED MEN
Modern Shoe Co. 1300 Government St. Phone 1856

DAVID SPENCER, LIMITED
Store Hours: 9 a.m. to 6 p.m.; Wednesday, 1 p.m.; Saturday, 6 p.m.
Fresh Meats
CASH AND CARRY

Blade Bone Roasts, per lb.	8¢	Legs Mutton, half or whole, per lb.	26¢
Cross Rib Roasts, per lb.	12¢	Shoulders Mutton, half or whole, lb.	18¢
Sirloin Tip Roasts, per lb. 22¢ and	15¢	Shoulders Pork, 5 to 7 lbs., per lb.	12¢
Shoulder Roasts Veal, per lb.	18¢	Loins Pork, 2 to 5 lbs., per lb.	23¢
Legs Veal, 4 to 6 lbs., shank off, per lb.	24¢	Mince Steak, Oxford Sausage, 3 lbs for	25¢

Regular Counter—Delivered

Circle W. Lamb, legs, per lb.	40¢	Fillet Roasts Milk-fed Veal, per lb.	32¢
Circle W. Lamb, shoulders, per lb.	26¢	Prime Ribs cut short, per lb.	25¢
Centre Cut Loins Pork, per lb.	27¢		

Groceteria Specials

Pacific Milk (talls), per tin	10½¢	Fry's Cocoa, ½'s, per tin	24¢
White Swan Laundry Soap, per box	19¢	Campbell's Pork and Beans, per tin	12½¢
Honolulu Lady Pineapple, per tin	12½¢	O'Cedar Polish, per bottle	15¢
Sultana Raisins, per lb.	9½¢	Old Dutch, per tin	9¢

Provision Counter Specials

Spencer's Fresh Creamery Butter, lb.,	35¢	Spencer's Springfield Brand Butter, per lb.	39¢
Spencer's Standard Side Bacon, half or whole, per lb.	24¢	Spencer's Own Pure Beef Dripping, lb.	11¢
Pure Lard, in bulk, per lb.	16¢	Spencer's Pride Side Bacon, sliced, lb.	45¢
Spencer's Superior Brand Butter, lb.,	45¢	Ayrshire Roll, sliced, per lb. 40¢ and	35¢
Spencer's Prime Brand Butter, lb.	44¢	Spencer's Pride Hams, half or whole, per lb.	32¢
3 lbs. for	$1.29	Spencer's Standard Unsmoked Bacon in the piece, per lb.	25¢
		Spencer's Own Boiled Ham, per lb.	50¢

DAVID SPENCER, LIMITED

Store Hours: 9 a.m. to 6 p.m.; Wednesday, 1 p.m.; Saturday, 6 p.m.

Spencer's July Clearance Sale

A July Sale of Women's DRESSES

$12.98, $16.98 and $19.98

A fine selection of Dresses, including taffetas, silk crepe prints, tricotines, poiret twills and wool crepes. These are shown in all the popular colors and color combinations, with three-quarter and long sleeves; neck boat shape or collared and finished with braid or embroidery; sizes 16 to 48; values to $21.90. July Sale.....**$12.98**

New Style English Knitted Dresses, very neat and distinctive, well made made and shown in beautiful color combinations; values to $27.50. July Sale **$12.98**

New Style Dresses of Georgette, Canton, Satin Crepe, Crepe de Chine, Taffeta, Vella Vella, Wool Crepe, Poiret Twill and Tricotine. These are beautifully trimmed and finished with fancy buckles, picot stitching, ribbon, braid or embroidery. All popular shades and combinations; sizes 16 to 44; values to $35.00. July Sale **$16.98**

Gowns for Afternoon or Semi-evening Wear. These are of Canton, georgette, crepe, chiffon velvet, tricolette and poiret twill. They have long, three-quarter or elbow sleeves; straight lines and coat styles; sizes 16 to 48; values to $42.00. July Sale **$19.98**

—Mantles, First Floor

Women's and Misses' Kimonas and Dressing Jackets

Values to $2.50.
July Sale **98c**

Kimonas of Cotton Crepe, imported, made in plain styles and trimmed with wide bands of silk. Some have elastic at waist. Shades are pink, blue and navy. July Sale **98¢**

Kimonas of Fancy Figured Crepe, made in striaght lines, with wide sleeves and patterned in combination colors. Kimonas in slipover styles, embroidered with silk. July Sale ..... **98¢**

Flannelette Kimonas in floral designs, with elastic at waist, "V" neck and bound with ribbon. July Sale **98¢**

—Whitewear, First Floor

Fine Grade Taffeta Underskirts

Value $5.75.
July Sale **$2.98**

Taffeta Underskirts, made of fine grade English materials, of soft texture, exceedingly well made, with pleated frill and elastic at waist; plain and stripe effects. Regular $5.75 value for **$2.98**

—Mantles, First Floor

A Manufacturer's Stock of Thousands of Pairs of Women's Pure Silk Hose

Values $2.75 and $1.50. July Sale, 98c and 69c

Women's Pure Silk Hose, shades black, white, brown, Piccadilly, cordovan, castor, graphite, navy and grey. Regular $2.75 value. July Sale, a pair **98c**

Women's Pure Silk Rib Hose; shades black, Piccadilly, cordovan, castor, graphite, navy and grey. Regular value $1.50. July Sale **69c**

Women's Silk Lisle Stockings, with wide elastic tops, closely knit soles, double back, high spliced heels. Shades are black, brown, dove, grebe and white. On sale, a pair, **75¢** and ..... **85¢**

Women's Silk Hose with novelty stripe, seamless feet and double spliced heels and toes. Shades camel, black, beige, brown, polo and new grey. Sizes 8½ to 10. A pair **$1.25**

Women's Fibre Silk Hose, with self colored clox, lisle tops and reinforced feet. Shades are brown, white and new grey. Regular 89c. On sale, a pair .....**59¢**

Women's "Venus" Silk Hose, with mercerized elastic tops; the soles, toes and high spliced heels reinforced, assuring excellent service. Shown in all the wanted shades. Sizes 8½ to 10½. A pair **$2.00**

Chiffon Hose, exceptionally sheer, with mercerized tops and reinforced feet. Sizes 8½ to 10. Regular $2.00 for .....**98¢**

Children's Cotton Hose, black, brown and white; sizes 5 to 11. A pair, **35¢**, 3 pairs for **$1.00**

Children's English Cream Golf Socks, three-quarter length, with fancy turnover tops; sizes 6, 6½, 7, 7½, 8, 8½, 9, 9½. Regular $1.25. On sale for .....**50¢**

Children's Three-quarter Length Lisle Socks with turnover colored tops; sizes 7 to 9½. A pair ..... **50¢**

Children's Cream Cashmere Stockings, sizes 6, 6½, 7, 7½. Values to 75c. On sale, a pair ..... **25¢**

Children's Silk and Wool Half-length Socks, sizes 5 to 8. Values to 89c a pair for **39¢**

—Hosiery, Main Floor

Outsize Blouses for July Sale

Voiles, Crepes de Chine, Pongee and Habutai Silk Blouses. Sizes 45 to 57.
Values to $6.50 for **$2.98**

All tailored styles with convertible or tuxedo collars. Some are trimmed with tucks, others finished with silk embroidery and laces. Values to $6.50 for **$2.98**

—Blouses, First Floor

Children's Dresses for July Sale

Children's Wash Dresses of pink and white, blue and white, red and white, check gingham. Some are trimmed with pockets and belt, with or without collars. For the ages of 2 to 14 years. Values to $2.50. July Sale **$1.25**

Children's Black Sateen Bloomer Dresses, trimmed around neck, sleeves and on bloomers with red or yellow. Also black dresses with yellow bloomers, black dresses with blue bloomers, trimmed with blue on pockets. Values $1.98. July Sale **$1.79**

Children's Colored Gingham Chambray Rompers in a large assortment of styles, suitable for boys or girls, aged 2 to 5 years. Regular $2.50. July Sale **$1.25**

—Children's, First Floor

July Sale in the Millinery Dept.

A fine selection of Untrimmed Straw Shapes; shades black, nigger, tan, sand, white, cream, navy, green and grey; in Bankok, Tagel, Milan, fancy hemp and Leghorn. Values $9.75. July Sale **$2.95**

Smartly Trimmed and Ready-to-wear Sports Hats in attractive colorings. July Sale **$2.50**

A Fine Selection of Trimmed and Ready-to-wear Hats. They are trimmed with flowers and folded bands of silk and georgette. July Sale **$3.50**

—Millinery, First Floor

Beds Priced for July Sale

White and Ivory Enamel Continuous Post Beds, with five round fillers; neat styles and all standard sizes. July Sale, each **$9.50**

Continuous Post Beds with five round fillers; white or ivory enamel. Standard sizes. July Sale **$13.90**

Simmons Steel Beds with continuous posts and five upright fillers, finished in walnut; all standard sizes. July Sale **$13.50**

Simmons Square Steel Tubing Beds, with centre panel in cane effect; walnut finish; size 4 ft. 6 in. July Sale **$22.50**

—Furniture, Second Floor

Books for Girls and Boys For July Sale

Boy Scout Series, Boy Aviators, Motor Boat Boys. Regular 50c. July Sale, 3 for **$1.00**

A collection of Odd Books for Children; regular $1.00 to $2.00. Sale Prices, **50¢** to **$1.50**

Playtime, Busy Bee for children of kindergarten age. July Sale ..... **50¢**

Children's Story Books, regular 35c for .....**25¢**

Children's Stationery, July Sale .....**25¢**

Fountain Pens, with extra nibs .....**49¢**

Base Balls and Hard Bouncing Balls, July Sale ....**10¢**

—Lower Main Floor

Namsie Hip and Hose Supporters

$2.25

These are for athletic or negligee wear. Made of pink silk broche, they are long in front and back, shorter over hips, wide insets of elastic in sides and four hose supporters. July Sale....**$2.25**

—Corsets, First Floor

July Sale Values in Women's Shoes

Women's Patent and Kid Strap Pumps, with Cuban heels; low heel Brogues of grey suede, brown and black calf military heel Oxfords of brown calf and black kid, and brown calf Oxfords, women's sports Oxfords and walking shoes in all leathers. July Sale, a pair **$3.95**

Women's White Canvas Oxfords, with low leather and rubber utility heels. Regular $3.00 values for **$1.95**

Boudoir Slippers, made by Packard; all colors. July Sale, a pair **$1.45**

—Women's Shoes, First Floor

JULY SALE BARGAINS IN THE STAPLES

70-Inch Bleached Irish Damask, regular $1.85 a yard. July Sale **$1.25**

66-Inch Cream Irish Damask, all linen; regular $2.25 a yard. July Sale **$1.85**

54-Inch Bleached and Unbleached Damask; regular $1.25 a yard. July Sale, a yard .....**98¢**

Bleached Damask Cloths, 66x86; regular $3.95. July Sale **$2.98**

Bleached Damask Cloths, 72x72 inches; regular $3.95. July Sale **$2.98**

Bleached Damask Cloths, all linen, 63x63; regular $5.50. July Sale **$3.98**

Bleached Damask Cloths, 70x70 inches, all linen; regular $5.50. July Sale **$3.98**

17x90 All Linen Roller Towels; regular 75c. July Sale, each ..... **59¢**

17x90 Colored Stripe Roller Towels; regular 90c. July Sale, each ..... **69¢**

23-Inch All Linen Dish Toweling; regular 55c a yard. July Sale, a yard .....**39¢**

17-Inch All Linen Roller Crash; regular 30c a yard. July Sale ..... **25¢**

Linen Huckaback Towels, 16x36; regular 40c. July Sale, each ..... **35¢**

Huckaback Towels, 16x34; regular 30c. July Sale, each ..... **25¢**

White English Turkish Towels, large size; regular $1.25. July Sale, each .....**98¢**

White and Colored Stripe Turkish Towels; regular 85c. July Sale, each .....**69¢**

Colored Stripe Turkish Towels. July Sale, each ..... **39¢**

Colored Stripe Bath Mats; regular $1.75. July Sale, each **$1.25**

White Nainsook, pure grade; regular 55c and 50c. July Sale ..... **25¢**

Colored English Bedspreads, red, pink, blue and gold, 72x90; regular $2.95. July Sale **$2.59**

White Grecian Bedspreads, hemmed; size 80x90; regular $4.25. July Sale **$4.25**

Real Lanark Scotch Wincey, grey, 30 inches wide; regular a yard 85c. July Sale .....**59¢**

—Main Floor

Men's Tweed Suits, With Extra Pants Value $25.00, July Sale $16.50

This is an offering most unusual. The suits are of excellent grade tweeds, in dark and medium shades. The tailoring is good, the trimmings equal in quality to the cloth, and with two pairs of pants to a suit they have a double wearing service. Value $25.00. July Sale **$16.50**

Men's Suits, Values to $45. July Sale $29.75

We have put all our high-grade Suits into this special July Sale offering, including our guaranteed blue serges, grey worsted, fancy whipcord and tweeds. Smart models of the season's popular types and all superbly tailored and trimmed; fit guaranteed. Value to $45.00. July Sale **$29.75**

—Men's Clothing, Main Floor

Horlicks' Malted Milk

HOSPITAL SIZE
Specially priced for Friday only
$3.75 size for **$2.95**

—Patent Medicine Section

"Three Flower" Face Creams ..... **50¢**

A special trial box of face powder given FREE with each jar sold.

Eau de Cologne, delightfully refreshing, 2-ounce bottle ..... **35¢**

French Ivory Dressing Combs. A specially strong comb, value 75c. Selling for ..... **38¢**

Auto Sponges, extra good durable large sponges. Your choice for .....**75¢**

—Toilet Articles Section

Boys' Suits, Each With Two Pairs of Bloomers, July Sale $9.75

Three-piece Belter Model Suits, made of strong wool tweeds and in most desired shades. They are hard-wearing and with the two pairs of pants to a suit they have a greater wearing service. All sizes. With extra bloomers, July Sale **$9.75**

—Boys' Clothing, Main Floor

All-wool Motor Rugs—July Sale Bargains

Wool Motor Rugs, "Empire" brand, with fringed ends; sizes 58x68. Plain shades and checks. July Sale, each **$3.95**

Extra Heavy Wool Motor Rugs with fringed ends, light and dark plaids and checks; sizes 58x68 inches. July Sale **$5.95**

Motor Rugs of fine quality wool, with fringed ends; sizes 60x70 inches. July Sale, each **$9.50**

—Men's Furnishings, Main Floor

SILKS FOR JULY SALE

29-Inch Spun Silk, July Sale 89c

29-Inch Spun Silk, most suitable for lingerie. Launders well and wears most excellently. Shades natural and white. July Sale, a yard.....**89¢**

36-Inch Silk Ratine, Value $1.50, July Sale 79c

A French Ratine of fine texture, suitable for dresses. Shades are white, turquoise, apricot, peach, ecru and almond green. Value $1.50 for **79¢**

36-Inch Wash Satin On Sale for $1.98

A heavy grade Wash Satin of fine texture and bright finish. It is shown in white and pink and offered for July Sale at **$1.98**

38-Inch Black and White Canton Value $3.98, July Sale $2.98

Black and White Canton with a striking design in black on a white ground. Very smart for dresses. July Sale, a yard **$2.98**

40-Inch Soutanne, Value $2.98 for $1.59

A wool back material of good weight for dresses and in shades of navy, brown and grey. July Sale, a yard **$1.59**

36-Inch Striped Jersey Silk, July Sale $1.98

A fancy striped Jersey Silk of soft texture and most suitable for dresses or jerseys; shades are black, grey, white and fawn. July Sale, a yard **$1.98**

36-Inch Black Armure Silk, July Sale a Yard $2.50

A beautiful black Armure Silk and of medium weight for dresses. July Sale **$2.50**

40-Inch Crepe de Chine, July Sale a Yard $2.98

A medium weight Crepe de Chine for pleated skirts or dresses. Shades are black, navy, grey and biscuit. A most excellent value at **$2.98**

40-Inch Silk Georgette, July Sale $1.98

A Georgette of fine even weave and suitable weight for dresses. Shown in a full range of colorings. July Sale **$1.98**

36-Inch Satin Grenadine, Value $2.98 for $1.59

An excellent grade Satin in fine finish. Shades are taupe, tan, almond green, Copenhagen and royal. Value $2.98 for **$1.59**

—Silks, Main Floor

A Special Purchase of 200 Dozen Men's Shirts for July Sale

Men's Fine Shirts with double soft cuffs and starch neckband; percales adn fine Derby Cords, well made and patterned in fancy stripes. Values $1.75 to $2.00. July Sale **$1.49**

Men's White Cambric Outing or Tennis Shirts, in fine hair cord pattern; turndown collar and pocket. Regular $1.50 for **$1.19**

Tooke's Fine Shirts, made of twillexe, with or without separate collars; Tooke's woven fast color zephyrs and lineen, and Potter's prints with separate collar to match. Sizes 14 to 17½. Values $2.75 and $3.00. July Sale, each.....**$2.25**

A large assortment of Forsyth Brand Shirts of London broadcloth, a material equal to silk. The shirts are made with double soft cuffs, neck band and separate soft collar to match. Shades are silver grey, mauve, cream, natural, blue, white; regular $4.00 values. July Sale, each **$3.50**

Tooke's Fine Shirts from woven Madras cloth, woven zephyrs, twillexe, with separate collar to match. All in neat and fancy stripes and various sizes, 14 to 18 neck; soft double cuffs. Regular $3.00 and $3.25. July Sale, each **$2.50**

Men's Fine Shirts of English Woven Zephyr Cloths, with the color right through and absolutely fast (Our Own brand). Also Anderson's zephyr cloths in fancy checks, Tooke brand in heavy Oxford cloths with fine stripes, Peck's brand in plain, tan duck, with collar to match, and many other lines. Values $2.50 and $2.75. July Sale **$1.89**

Tooke's Fine Shirts made from Bombay cords, Bedford cords, fine woven fast color zephyrs, cambrics with silk stripes. These are shown in assorted stripes, light and medium colors; sizes 14 to 17 neck. Regular $3.50 and $3.75. July Sale, each **$2.75**

Tooke's Best Grade Woven Zephyrs and Silk Stripe Shirts, fine and fancy stripes. The newest goods. Sizes 14 to 16½. Regular $3.75 and $4.00. July Sale, each **$3.00**

English-made Taffeta Shirts, wool and cotton; made coat style with double cuffs and starch neckbands. Neat stripes of blue, mauve or black on a white ground. All sizes. Regular $5.75. July Sale, each **$3.95**

—Men's Furnishings, Main Floor

Hammock Couches For July Sale

Hammock Couches, complete with stand and canopy. The couch has a link fabric spring, soft cushion seat and upholstered, adjustable back. Each has two extra loose cushions, hand enameled a cool grey and the covering an attractive grey duck with black stripe. July Sale **$39.75**

Hammock Couches, complete with link fabric spring, adjustable head rest; mattress and canopy upholstered in green awning stripe. July Sale **$29.75**

Hammock Couches, complete with link fabric spring; mattress and canopy upholstered in brown duck with black stripe. July Sale **$25.00**

—Drapery, Second Floor

Boys' Shirt Waists for July Sale

Boys' Shirt Waists of cambric and duck, khaki and plain colors, with collar and pocket. July Sale, each .....**59¢**

Boys' Fine Percale Shirt Waists, in light fancy stripes, made with draw string and pocket. July Sale, each .....**89¢**

Boys' Shirt Waists, white or cream, oatmeal cloth or fancy stripes; made with pocket or band cuffs. July Sale **$1.00**

Boys' Shirt Waists of fine cambrics, plain with satin stripes, white or tan, or fine mercerized finish cambrics, with free neck and turndown collar and pocket; tan or white. Each....**$1.15**

Boys' Shirt Waists of heavy Derby cord in fancy light stripes, with turndown collar or free neck. July Sale, each **$1.25**

Boys' Shirt Waists of better grade Derby cord or silk stripes. July Sale, each, **$1.50** and **$1.85**

—Boys' Furnishings, Main Floor

Men's Straw and Toyo Panama Hats for July Sale

Men's Toyo Panamas, in a good color and well made. Perfect hats in every way and worth double the price. Cool, comfortable and dressy for the warm weather. July Sale **$1.85**

Men's Sennet Straw Hats, boater style, easy fitting, comfortable hats. July Sale, each **$1.50**

—Men's Hats, Main Floor

DAVID SPENCER, LIMITED

SALE

The More You Buy the More You Save. No Reserves.

Come Early and Avoid Disappointment.

We Have Too Much Stock

Having purchased the balance of Messrs. Rithet Consolidated stock we find that we have many thousand dollars more than we require, and to turn it into QUICK MONEY we are offering it at snap prices.

Buy by the Dozen and Save

Happy Vale or Solar Sliced Pineapple, reg. price 35c tin. Sale Price, 1 tin **30¢**; 2 tins **55¢**; 6 tins **$1.50**; dozen tins **$2.50**

Argood Spiced Onion Pickles, reg. price 45c. Sale Price, 1 bottle **38¢**; 3 bottles ..**$1.00**

Very nice Ceylon Orange Pekoe Tea, reg. price 65c lb. Sale Price, 1 lb. **58¢**; 2 lbs. **$1.10** 3 lbs. **$1.50**

Star (dri-pack) Black Figs, No. 2½ tins, reg. price 40c. Sale Price, 1 tin **30¢**; 3 tins **75¢**

Argood Chow Chow, reg. price 40c. Sale Price, 1 bottle **30¢**; 3 bottles .....**75¢**

Clark's Plum Puddings, reg. price 40c. Sale Price, 1 tin **30¢**; 3 tins .....**78¢**

Daddies or Punch Sauce, reg. price 25c. Sale Price, 1 bottle **20¢**; 2 bottles **35¢**; 3 bottles ..... **45¢**

Solar Sliced Pineapple, No. 2½ tins, reg. price 40c. Sale Price, 1 tin **35¢**; 2 tins **65¢**; 6 tins **$1.65**; dozen tins ...**$3.10**

Clark's Corned Beef, No. ½ tin, reg price 20c. Sale Price, per tin ..... **15¢**

Rialto Tuna Fish (light meat), reg. price 50c. Sale Price **39¢**

Johnson's Wax, large tins, reg. price $1.50. Sale Price **$1.25**

Liquid Veneer, reg. price $1.25 bottle. Sale Price .....**75¢**

Quaker Crab Apples, No. 2½ tin, reg. price 30c. Sale Price, 1 tin **23¢**; 2 tins **40¢**; 6 tins for **$1.00**

Pure Gold Quick Puddings, reg. price 15c. Sale Price, 1 for **12¢**; 3 for **35¢**; 6 for..**60¢**

B. C. Granulated Sugar, 20-lbs. **$1.70,** or 100 lbs. **$8.50**

Quaker Lawton Berries, reg. price 35c. Sale Price....**25¢**

Argood Pickles, gallon jars, reg. price $2.00. Sale Price **$1.45**

Matchless Silver Polish, reg. price 25c. Sale Price, 1 for **19¢**; 2 for ..... **35¢**

Libby's Queen Olives, in gallon jars, reg. price $3.50. Sale Price **$2.50**

Gilliard's Bloater Paste, reg. 25c jars. Sale Price, 1 for **19¢**; 2 for ..... **35¢**

Mackerel Snacks, reg. price 13c tin. Sale Price, 1 for **10¢**; 3 for ..... **25¢**

Davies' Corned Beef, No. 2 tins, reg. price 45c. Sale Price, 1 for **35¢**; 2 for **65¢**; 6 for **$1.80**

Clark's Steak and Onions, reg. 20c tin. Sale Price, 1 tin **18¢**; 2 tins **33¢**; 6 tins .....**90¢**

Sunkist Hominy, No. 2½ tin, reg. price 20c. Sale Price, 1 tin **15¢**; 2 tins .....**25¢**

Rosedale Apricots, No. 2 tins, reg. price 25c. Sale Price, 1 tin **20¢**; 2 tins .....**35¢**

Napoleon Olive Oil, gallon tin, reg. price $4.25. Sale Price is **$3.75**

Century Kippered Salmon, reg. price 8c. Sale Price, 20 tins for **$1.00**

King Beach Strawberry Jam (full pound), reg. price 38c jar. Sale Price, 1 jar **30¢**; 2 jars **55¢**; 6 jars **$1.50**; dozen jars **$2.75**

Solar Sliced Pineapple, gallon tins, reg. price $1.25. Sale Price, 1 tin **95¢**; 6 tins **$5.50**

NOTE—This list is only a few of the many bargains we are offering. Be sure and visit our store.

Jell-o, all flavors, reg. price 10c. Sale Price, **3** packets ..**25¢** Or 12 Jell-o and 1 Ice Cream Powder for **$1.00**

Valencia Shelled Almonds, reg. price 50c lb. Sale Price, per lb. ..... **35¢**

Clark's English Brawn .....
Clark's Corned Beef Hash ....
Clark's Boneless Pigs' Feet ....
Globe Roast Mutton.....
Davies' Jellied Veal .....
Davies' Corned Beef Luncheon.
Assorted if you wish. Reg. price 35c and 40c tin. Sale Price, 1 tin, **30¢**; 2 tins, **55¢**; 6 tins, **$1.40**; dozen tins **$2.50**

Clark's Vienna Sausage, Libby's Chili Con Carne, reg. price 25c. Sale Price, 1 tin, **20¢**; 2 tins, **35¢**; 6 tins, **95¢**; dozen tins **$1.75**

Hoffman's Vienna Sausage, reg. price 20c. Sale Price, 1 tin, **15¢**; 2 tins, **25¢**; 6 tins, **65¢**; dozen tins **$1.25**

Lemon or Orange Peel, reg. price 35c lb. Sale Price, lb. ..**26¢**

Morton's Arrowroot, ½-lb. pkg., reg. price, 20c. Sale Price, **1** for **15¢**, **2** for .....**27¢**

Red Head Matches, 400 to box, reg. price 12c. Sale Price, 1 box **10¢**; 3 boxes .....**25¢**

Crosse & Blackwell's Plum Puddings, reg. price 75c. Sale Price, 1 tin, **50¢**; 2 tins, **90¢**; 6 tins, **$2.50**; dozen tins **$4.75**

Pan Yan Pickles, reg. price 40c. Sale Price, 1 jar **30¢**; 2 jars ..... **52¢**

Quaker Strawberries, reg. price 35c. Sale Price, 1 tin, **25¢**; 2 tins, **45¢**; 6 tins, **$1.30** dozen tins **$2.50**

King Beach Red Currant Jelly, 4-lb. tins, reg. price 90c. Sale Price, 1 tin **75¢**; 2 tins **$1.35**

Pacific Milk, large tins, reg. price, 12½c. Sale Price, 1 tin, **12¢**; 2 tins, **23¢**; 3 tins, **33¢** 6 tins .....**65¢**

Baby's Own Soap, reg. price 12½c. Sale Price, 1 tablet, **10¢**; 3 tablets .....**25¢**

Fine Table Salt, small sacks, reg. price 9c. Sale Price, 1 for **6¢**, 2 for **11¢**, 3 for .....**15¢**

Parchment Paper (Printed Choice Dairy Butter), reg. price $2.00 ream. Sale Price, ream **$1.25**

Wide Mouth Mason Jar Caps and Rings, reg. price 50c doz. Sale Price, 1 doz., **35¢**; 3 doz **$1.00**

Narrow Mouth Caps and Rings, reg. price 40c doz. Sale Price, 1 doz., **30¢**; 3 doz.....**75¢**

Morton's Rice Flour or Ground Rice, 1-lb. pkts., reg. price 20c pkt. Sale Price, 1 pkt., **14¢**; 2 pkts., **25¢**; 6 pkts.....**60¢**

Wrigley's Nips Gum, reg. 5c. Sale Price .....**3¢**

Waffle Table Syrup, reg. price 55c tin. Sale Price, 1 tin, **45¢**; 2 tins .....**80¢**

Waffle Table Syrup, No. 5 tins, reg. price, $1.25. Sale Price ..... **90¢**

Waffle Syrup, 56-lb. packet, reg. price $10.50. Sale Price **$7.80**

Van Camp's Mustard Dressing, reg. price 25c. Sale Price, 1 for **15¢**, **2** for .....**25¢**

Fresh Made Alberta Butter, reg. price, 42c. Sale Price, 1 lb. **40¢**; 3 lbs. **$1.17**

Pure Lard, reg. price 20c. Sale Price, 1 lb., **16¢**; 3 lbs., **47¢**

Peanut Butter, reg. price, lb. 20c. Sale Price, 2 lbs. .....**35¢**

Finest Canadian Cheese, reg. price 27c. Sale Price, lb. **24¢**

Sweet Oranges, reg. 18c dozen. Sale Price, 2 dozen .....**25¢**

Fancy Lemons, reg. price 30c dozen. Sale Price, dozen **25¢**

BUY YOUR MEAT WHERE SANITARY CONDITIONS PREDOMINATE

LOCAL MILK-FED VEAL

Loin of Veal Roasts, per lb.	26c
Rump of Veal Roasts, per lb.	28c
Shoulder of Veal Roasts, per lb. 20¢ and	18c
Fresh Stewing Veal, 2 lbs. for	25c
FRESH MADE OXFORD SAUSAGES, 2 lbs. for	25c

FRESH POT ROASTS. Per lb., 12¢, 10¢ and 8c

LOCAL SPRING LAMB

Shoulders and Ribs, per lb.	28c
Legs and Loins, per lb.	40c
CRATE - FATTENED BOILING FOWLS, fresh killed, per lb. 27¢ and	23c
PRIME RIBS OF FIRST QUALITY STEER BEEF, rolled or cut straight, lb.	23c

H.O. Kirkham & Co. Limited

Grocery Phone: 178 and 179 Fruit Dept.: 5502 Fish Dept.: 5521 **612 Fort Street** Meat Dept.: 5521 Provision Dept.: 5520

IN WOMAN'S DOMAIN

STAFF OF ANGUS CAMPBELL LIMITED ON ANNUAL PICNIC

Held Delightful Outing Yesterday at Cadboro Bay

With all the enthusiasm which is the concomitant of a holiday well earned and eagerly anticipated, the staff of Angus Campbell, Limited, the well known Government Street firm, yesterday held its annual outing.

The elements proved propitious and it was to the accompaniment of blazing sunshine that the departure was made from the store shortly after noon in a procession of private automobiles. Cadboro Bay Hotel was the rendezvous and on arrival at this popular hostelry, the party scattered to the beach, to rally again shortly after one o'clock for the delicious luncheon which was served in the dining room of the hotel.

After the repast a number of the holidaymakers adjourned to the adjoining tennis courts for a game, others less energetically inclined lazed on the beach, while a few succumbed to the lure of mah jong. Bathing attracted a number and there was a large entry list for the swimming races.

An excellent supper was served in the hotel at 6 o'clock, the meal placing everyone in fine fettle for the fine programme of sports which followed and which were run under the direction of Mr. C. Griffiths. These were held in a field kindly placed at the disposal of the party by Mr. and Mrs. D. E. Campbell. Each event created much enthusiasm among participants and onlookers alike, and the balloon race in which the lady competitors tried to propel a balloon to the winning post in the face of a stiff breeze aroused much merriment. A tug of war between rival teams captained by Mr. F. A. Gowen and Mr. David Miller resulted in a win for the former's team amid the cheers of the spectators.

After the presentation of the prizes by Mr. D. E. Campbell, the party adjourned to his Summer home where dancing was enjoyed, the music being supplied by a gramaphone and records kindly loaned for the occasion by Kent's Music Store. It was with evident reluctance that the party concluded at 10 o'clock and memories of a delightful day enhanced the pleasure of the homeward journey.

Mr., Mrs. and Miss Blakemore of Alberni are spending a week in Victoria as the guests of relatives.

MAN LOST HIS LIFE

Golden, July 10.—The body of Barnhard Elund, a farmer about fifty-five years of age, was found Monday afternoon near his home at Moberley. Elund had gone out to look for a bear, and while he was getting through a fence his rifle was discharged, the bullet piercing the heart.

SCENE OF GIRL GUIDES' FETE

The lovely grounds of Government House will be thrown open to the public on Saturday on the occasion of the garden fete in aid of the funds of the Girl Guides. Mrs. Nichol, who is Provincial Commissioner, will take the salute at 3 p.m. when the Girl Guides and Brownies march past at the opening ceremonies. Admission will be free and there will be a host of attractions for young and old.

SOCIAL AND PERSONAL

Mr. Bob Wright of Vancouver has arrived in the city on a visit to Mr. Donald Adams.

+ + +

Mr. and Mrs. T. H. Maynard of Caledonia Avenue, are spending a few months at their Summer home at Alberni.

+ + +

Miss Geraldine Cambie came over from Vancouver to-day on a visit to her sister, Mrs. R. G. Tatlow, at Finnerty Bay.

+ + +

Mrs. C. A. Griffiths of 1204 Faithful Street left last night for Calgary to visit relatives for the next few weeks.

+ + +

Mrs. J. Moon, of the Maples, Duncan, who is visiting the city, is the guest of Mrs. J. H. W. Findler, 531 William Street.

+ + +

Mr. and Mrs. H. Hall of Boston have arrived in Victoria to spend the Summer months and are guests at the Empress Hotel.

+ + +

Mr. and Mrs. F. Porter of Winnipeg arrived yesterday and are the guests of Mr. and Mrs. Spouse, 867 Humboldt Street.

+ + +

Mr. and Mrs. S. C. Jackson and family of Prince Rupert are visitors in Victoria and are guests at the Balmoral Hotel.

+ + +

Miss Eileen Lawrence of the nursing staff of St. Joseph's Hospital is spending her holidays in camp at Prospect Lake.

+ + +

Mrs. A. C. Baker and son, Arthur, left Saturday for Galiano Island, where they are the guests of Dr. and Mrs. Rose for a short time.

+ + +

Mrs. Croucher is leaving this afternoon for Ocean Falls, where she will visit for several weeks with her brother, Rev. Mr. Gilpin.

+ + +

Lieutenant F. Fernau, U.S.N., and Mrs. Fernau, of the Bremerton Navy Yards, were visitors in Victoria yesterday and left this morning via Port Angeles for home.

+ + +

Mr. and Mrs. Walter E. Adams of 1790 Beach Drive have rented their home for the Summer months, and have taken a cottage at Langford Lake.

+ + +

Miss Helen Mackenzie of the nursing staff of St. Joseph's Hospital, is spending a holiday on Salt Spring Island as the guest of Colonel and Dr. Bryant.

+ + +

Mr. and Mrs. D. E. Campbell and family left on Monday for their Summer home at Cadboro Bay where they will spend the next few months.

+ + +

Mrs. Joseph Peterson and two children have arrived from Prince Rupert on a two-months' visit to her parents, Mr. and Mrs. F. M. Eastwood of 231 Ontario Street.

+ + +

Mr. Norman Yarrow, who left a short time ago for New York to meet his father, Sir Alfred Yarrow of Glasgow, who was a guest in New York, is expected home next week.

+ + +

Mrs. Hutchinson and Master Hutchinson arrived in Victoria this afternoon and are the guests of Mr. and Mrs. Samuel Nesbitt, South Hampshire Road.

+ + +

Dr. Carr, who has been appointed to the position of radiologist at the Jubilee Hospital, has arrived from Winnipeg to assume his duties and is resident on Hampshire Road.

+ + +

Miss Fanny Noble of Port Essington arrived in Victoria last week to spend part of her Summer vacation with her uncle and aunt, Mr. and Mrs. R. D. Noble, Niagara Street.

+ + +

Mr. and Mrs. Mends of Vancouver arrived in Victoria last week to spend a month here with Mrs. Mend's mother and sister, Mrs. and Miss Fulton, Brighton Avenue.

+ + +

Rev. J. W. Hewitt and Mrs. Hewitt of Duncan are returning home to-day after spending the past few days in Victoria as guests at the Dominion Hotel.

+ + +

Mrs. A. C. Ruttan and family of Wilmot Place, accompanied by Mrs. Ruttan's mother, Mrs. J. P. Robinson, have gone to their Summer home at Brentwood.

+ + +

Mrs. A. C. Lindsay and two small sons of Central Park Apartments, are spending a few weeks in Vancouver with Mrs. Lindsay's sister, Mrs. Lendrum.

+ + +

Mrs. J. O. Cameron was the hostess at an enjoyable luncheon party at her home "Roseboro," Moss Street, yesterday in honor of her sister, Mrs. A. L. Koon of Alameda, Cal. Covers were laid for twelve and following the luncheon the guests played bridge.

+ + +

On relinquishing the position which she has held for the past four years on the commercial staff of the B.C. Telephone Company, Miss Edna Grant, whose marriage takes place this evening, was the recipient of a handsome set of table silver in the 1847 Ambassador pattern, from her fellow employees.

+ + +

Miss Bainbridge Smith, who organized the Agricultural College, Haliburton, a number of years ago, is leaving this afternoon for Portland, Oregon, from where she will proceed to England, via the Panama Canal. Miss Bainbridge Smith will visit with relatives in Cumberland, England, and will make her future home in England.

+ + +

Mr. Ernest E. Wilson, Dominion immigration agent, and Mrs. Wilson, of Edmonton, Alta., are visiting in the city. They will be guests at Sunny Brae, 853 Burdett Avenue. Mrs. Wilson was formerly Miss Olive Detlor of Victoria, and was, until two or three years ago, well known in musical circles.

+ + +

Miss Louise McWha has returned to her home in this city after visiting Mr. and Mrs. W. D. McWha in Vancouver for a few days. She was accompanied home by her niece, Miss Helen McWha. Mrs. Allan McDonald and her daughter, Miss Lillian McDonald of Toronto, who have been the guests of Mr. and Mrs. McWha in Vancouver, have also come to the city to spend some time before leaving for Seattle.

+ + +

Mrs. Gordon Cameron held her post-nuptial reception yesterday afternoon at her home, 1269 St. David Street, a large number of guests calling during the afternoon. Mrs. Cameron was assisted in receiving her guests by her mother, Mrs. McClintock, and by Mrs. A. L. Cameron and Mrs. A. Montizambert. A profusion of Caroline Testout roses were used in the decoration of the drawing-room, while Ophelia roses in a silver bowl centred the tea-table in the dining-room at which Mrs. Littler and Mrs. A. L. Cameron presided.

+ + +

At "Breadalbane," 1155 Fort Street, on Monday evening, the Rev. Dr. Campbell celebrated the marriage of Mr. Clifford Brown and Miss Hazel Fowler, both natives of Victoria. The bride, who was pretty in a gown of white crepe de Chine with hat en suite, carried a bouquet of white bridal roses and was given in marriage by her mother, Mrs. Emily Fowler. The bridesmaid was Miss Phyllis Tallock, who was attired in a gown of tricotine and a becoming hat and carried a bouquet of pink Ophelia roses. After a honeymoon on the mainland Mr. and Mrs. Brown will reside in this city.

+ + +

Complimentary to Miss Dorothy Boggs, whose wedding will take place this month, Mrs. T. A. Brown and Mrs. Ainslie Helmcken were joint hostesses at a linen shower yesterday afternoon at the home of the former on Heath Drive, the Gorge. Throughout the home mauve and pink flowers were effectively arranged while the many pretty gifts were presented in an artistic box decorated in similar colors by the nephews of the bride, Masters Herbert and Billy Brown. Among those invited were Miss Dorothy Boggs, Mrs. Beaumont Boggs, Mrs. Alec Monro, Mrs. G. A. Richardson, Mrs. Andrew Gray, Mrs. Wetherstone of Seattle, Mrs. A. de Mellin, Mrs. Torquhil Burns, Mrs. Ashley Sparks, Mrs. Oland, Mrs. Roland Christie, the Misses Betty Gray, Dolly and Ruth McBride, Biddy Floyd, Jessie Winterburn, Phyllis Barton, Bee Wolfenden, Cathy Maclure and others.

+ + +

Guests registered at Strathcona Lodge, Shawnigan Lake the past week included Mr. and Mrs. Green, Aberdeen, Wash.; Mr. G. H. Gihon, Berkley, Cal.; Mr. and Mrs. Swartz, Mrs. T. R. Leiner, Mrs. J. C. Hayden, Mrs. S. Baner, Mrs. M. Carkeek, Mr. and Mrs. Gleason, Mr. and Mrs. John Buckley, T. B. Martin, E. Spence, Seattle; Mr. and Mrs. T. A. Martin, Honolulu; Miss F. S. Cowlin, Miss Madge Kaighan, Miss Eva Linn, Mrs. Bowles; Vancouver; Mr. and Mrs. R. C. Weld, Parksville, V.I.; Mr. and Mrs. A. Hugardt, Ocean Park, Wash.; Dr. M. E. Botsford, San Francisco; Miss M. E. Black, Miss Francis Laurius, Miss Marian Morrison, Miss Elsie Morrison, Mr. M. Oates, Port Angeles; Mr. H. H. D. Colley, Master Colley, Mary J. Lang, Master A. Reid, Miss T. Patterson, G. W. Newton, Mr. Arthur Williams, Mr. B. McMillan, Stan. Moore, Mr. and Mrs. A. W. Carter, O. W. Pauline, Miss A. Wellwood, Victoria; Rev. and Mrs. Crewe, Cobble Hill.

+ + +

Mr. A. M. Stephen interpretative reader, poet and publicist, with Mr. Thomas MacLean, concert baritone, are guests at the Strathcona Hotel. A few members of the executive representing the Victoria Branch of the Canadian Authors' Association, called upon Mr. Stephen last evening. Mr. MacLean explained the object of the tour he is making as a movement to stimulate and increase interest in the work of Western Canadian writers. He is a member of the Poetry Club of which Bliss Carmen is the distinguished president. Mr. Thomas MacLean delighted their guests with serial songs accompanied by Mrs. I. W. Nasmith. This gifted young singer is a pupil of Arthur J. Foxall of Vancouver, and Mrs. Foxall is expected in Victoria to-day to accompany Mr. McLean at this evening's concert in the auditorium of Victoria High School. Mr. Stephen and party are leaving in a few days on a tour of the neighboring states, in California going as far South as San Diego.

+ + +

Charming in every detail were the arrangements made by Miss Charlotte Riley for a shower yesterday afternoon in honor of Miss Dorothy McAdam, a bride-elect. The reception rooms and tea tables were tastefully decorated with flowers in a color scheme of mauve and canary yellow. On the arrival of Miss McAdam, little Miss Grace Attfield presented her with an exquisitely decorated quaint Dutch basket filled with the gifts of her friends. Dainty refreshments were served and a musical programme completed the afternoon. Miss Riley was assisted by Mrs. Attfield and Miss Roberts, and the following were the invited guests: Miss Dorothy McAdam, Mrs. Charles McAdam, Mrs. Lincoln Smith, Mrs. F. A. Robertson, Mrs. Wright, Mrs. Robert Travis, Mrs. Jack Barlow, Miss Nora Edwards, Miss Dorritt Pullen, Miss Violet Cross, Miss Edith Cunningham, Mrs. Styles Sehl, Mrs. Dorrell, Mrs. Allan Rorison, Mrs. Shaw, Miss Loma Mable and Miss Edna Luney.

IMMIGRATION TOPIC OF DISCUSSION BY CATHOLIC WOMEN

League Hears of Problems of Women Immigrants; Finances Considered

Edmonton, July 10.—Discussion of the report on immigration was continued at yesterday afternoon's session of the National convention of the Catholic Women's League. It was suggested by Mrs. M. J. Lyons of Ottawa that the League recommend that the Government refrain from bringing people to Canada to take positions which were needed by Canadian people. She referred also to the difficulty of dealing with immigrants of a certain type of mentality who, coming to Canada "broke, remain broke and stranded." Mrs. J. J. Duggan, Edmonton, related her experience in placing Hebridean girl immigrants. These girls expected the highest wages which housewives would not pay because of their inexperience. Difficulty had been overcome by an arrangement made prior to their coming, whereby girls accepted lower wages and within twenty-four hours of arrival all were placed in positions and were working out well.

The problem of Italian girls brought out by Italian laborers to become their wives was introduced by Mrs. Barrauld, Revelstoke. These girls come trustfully and in their ignorance marry men who already have wives. She suggested that some means of investigating these prospective marriages be devised by the League.

Report of finance committee was discussed and adopted with some slight amendments. It was decided to let the per capita remain at ten cents with the recommendation that those who could afford it be generous in their contributions. The $2,000 reserve fund established by the life membership fees received this year will be used for organization, travelers' aid work and immigration, according to the discretion of the incoming executive.

Thirty-five hundred dollars was the objective set for Sisters of Service work, and hope was expressed that this objective would be doubled.

Following the session, delegates were entertained at a garden party at the home of Mrs. Gordon Winkler.

COLFAX LODGE INSTALLS OFFICERS FOR COMING YEAR

With picturesque ceremonial and in the presence of a large attendance of members and visitors at Colfax Rebekah Lodge No. 1, I.O.O.F., last evening, the district deputy president, Miss Alice Brown, assisted by the deputy grand marshal, Mrs. Ruby Bird; deputy grand warden, Mrs. J. Grant; deputy grand secretary, Mrs. J. Pilgrim; deputy grand treasurer, Mrs. Moore; deputy grand chaplain, Mrs. P. W. Dempster; deputy grand herald, Mrs. J. Pollard; deputy grand guardian, Mrs. H. McCahill, installed the officers for the ensuing term.

The officers installed were: Noble grand, Mrs. Jean McDonald; vice-grand, Mrs. Marie Penman; recording secretary, Mrs. T. A. Walker; financial secretary, Mrs. Laura Walker; treasurer, Miss J. Batchelor; warden, Miss Dorothy Wates; conductor, Miss Mildred Dodds; chaplain, Miss Dorothy Todd; R.S.N.G., Mrs. F. Scandling; L.S.N.G., Mrs. W. Ozard; R.S.V.G., Mrs. Moore; L.S.V.G., Mrs. Robbins; I.G., Miss M. Donachie; O.G., Mrs. H. McCahill, and junior past noble grand, Mrs. Janet Murker.

Both the instaling staff and the officers installed carried quaint old-fashioned bouquets, the gift of the noble grand.

At the conclusion of the instalation ceremony the noble grand, Mrs. McDonald, and the past noble grand, Mrs. Murkar were presented with flowers, the former receiving a genuine Scotch thistle and a bouquet of roses, and the latter a lovely spray of gladioli.

D.D.P. Miss Brown also presented the past noble grand's jewel to Mrs. Murkar, complimenting her highly on her efficient work as noble grand.

Mrs. Ada L. Kirk, who has for some years been treasurer of Colfax Lodge and who is now leaving the city, was presented with a casserole in appreciation of her faithful services. Following the business refreshments were served in the dining hall, the tables being daintily decorated with sweet peas in the pastel shades.

CHEMAINUS

The regular monthly meeting of the W.A. to St. Michael's and All Angels' Church was held last week at the home of Mrs. R. Cummins. Final arrangements were made for the garden fete to be held at the home of Mr. and Mrs. Humbird on Thursday, July 10. It was decided to open the affair at 5.30 p.m., when the cool of the evening will commence. A light tea will be served for a nominal sum, and the usual clock golf and other attractions will be in evidence. At the close of the meeting a refreshing tea was served by the hostess.

+ + +

Mr. E. W. Carr-Hilton, who has been visiting Mr. and Mrs. F. B. C. Hilton, has returned to his home in Duncan.

+ + +

Mr. and Mrs. Harold Robertson have rented the home of Mr. and Mrs. H. E. Donald for the month of July.

+ + +

Mrs. Campbell and small son of Vancouver have taken Mr. and Mrs. V. G. Pritchard's house for a month.

+ + +

Dr. H. B. Rogers has returned from the medical convention which was held recently in Vancouver.

Canada's Train de Luxe
Fastest Train Across Canada

Vancouver to Toronto (86 hrs.)
Vancouver to Montreal (90 hrs.)

All sleeping-car equipment, including compartment and observation car. Saves a business day each way.
No extra fare

For information regarding tickets and reservations apply at TICKET OFFICES:
Wharf: Belleville St., or 1102 GOVERNMENT ST.

Canadian Pacific Railway

QUAKER BRAND PEACHES

Not only Peaches, but the finest tasty canned vegetables, all kinds of delicious fruits, as well as pure wholesome jams, are sold under the Quaker Brand label. Ask for *Quaker*.

halved or sliced

DOMINION CANNERS B.C. LTD., VANCOUVER

JUST A FEW
Brunswick
SUGGESTIONS
For Your Library
MIKADO
CHIMES OF NORMANDY
PRINCE OF PILSEN
ROBIN HOOD
Brunswick Light Opera Company
KENT'S
PHONOGRAPH STORE
641 Yates St. Phone 3449

Spring's Smartest Shoes
MUTRIE & SON'S
1203 DOUGLAS STREET

Many Years of Satisfactory Service
COLBERT PLUMBING & HEATING CO. LTD.
PHONE 552
755 BROUGHTON ST.

BAGGAGE
Trunks, Bags and Fancy Leather Goods
SUIT CASE SPECIAL
All Suit Cases in our Store have been reduced for a few days to introduce ourselves.
Jas. McMartin
716 Yates St. Phone 1278
Special Cases Made to Order

YES—
INGERSOLL Cream Cheese
goes farther.

Buy Apricots For Preserving Now
Don't fail to place your order with your grocer *NOW*
PRICES REASONABLE ... *DON'T DELAY*
Season for this fruit is very short.

PHONE 1670—PRIVATE EXCHANGE CONNECTING ALL DEPTS

MORNING SPECIAL
8.30 to 11.30

Women's Fibre Silk Hose

With Lisle hemmed tops and reinforced heels and toes, in colors of blush, skin, black, white, cordovan, pearl and sponge; sizes 8½ to 10. Morning Special, per pair

39c

No phone or C.O.D. orders, please.
—Main Floor

July Clearance Sale

Friday's Shopping Hours
Open 8.30 a.m. Close 5.30 p.m.

Bargains in all Departments

Mail orders promptly filled

Buy All Your Summer Needs Now at Lower Prices Than You've Paid in Years

CHILDREN'S WEAR

STAMPED AND MADE UP

Tan Chambray Dresses and Rompers
Values to 85c. Sale Price **39¢**

White Dimity Dresses
Regular 70c. Sale Price **49¢**

White Pique Dresses
Regular $1.20. Sale Price **79¢**

Mauve Chambray Pantie Dresses
Royal Society packet, working cotton included; regular $2.50. Sale Price **$1.29**
—Mezzanine Floor

Glove Bargains

Chamoisette Gloves
French make, with two dome fasteners, contrasting points, in grey, pongee, mode, beaver, nigger and black; sizes 6 to 7½. Sale Price, per pair **49¢**

Eight-button Chamoisette Gloves
With three dome fasteners and contrasting points, in mode, brown, pastel and grey; sizes 6 to 7½; value $1.25. Sale Price, per pair .....**89¢**

Silk Gloves
With two dome fasteners, double tipped fingers, made from good quality silk with fancy embroidered points, in mode, black, brown, mastic; sizes 6 to 7½; not all sizes in each color but all sizes in the lot. Regular $1.50. Sale Price, per pair .....**98¢**
—Main Floor

Suit and Coat Buttons at 5c a Card

Suit and Coat Buttons in grey, brown, green, blue and mauve; various shapes; 3, 4 and 6 buttons on a card; values to $1.00 a dozen. Sale Price, per card..... **5c**
—Main Floor

MORNING SPECIAL
8.30 to 11.30

Children's Hats

Smart little Hats of straw and silk braids in the season's most popular shades; nicely trimmed with ribbons. Friday Morning Special

$1.50

No phone or C.O.D. orders, please.
—Second Floor

Household Drug Sundries at Sale Prices

Ebony Hair Brushes, value $6.00 for **$4.35**
Value $7.50 for **$4.75**
Value $5.00 for **$3.75**
Nail Brushes, ebony backs, value 50c for .....**33¢**
English Made Tooth Brushes, value 85c for .....**57¢**
Vinolia Castile Soap, long bar, value 25c for .....**18¢**
Kruschen Salts, value 75c for ..... **57¢**
Carter's Liver Pills, value 25c for ..... **18¢**
Kennedy's Tonic Bitters, value $1.50 for **$1.27**
Beef, Iron and Wine, value $1.00 for ..... **83¢**
Mentholatum, value 25c for **18¢**
Our Entire Stock of Shaving Brushes at July Clearance Prices
Minty's Tooth Paste, value 25c for ..... **18¢**
Ame de Fleurs Face Powder value 75c for .....**53¢**
10c Rolls Toilet Paper at 8 for ..... **50¢**
Pears Solid Brilliantine, value 50c for ..... **37¢**
Zinc and Boracic Ointment, in tubes, value 25c for .....**19¢**
Citrate of Magnesia, value 50c for ..... **36¢**
See our Hold All's and Sponge Bags at Clearance Prices
Our Counters Show Many Other Savings in Drug Sundries
—Main Floor

FLOWER SHOW
Victoria and District Gardener's Association
ARCADE BUILDING
Friday and Saturday
July 11 and 12

Model Coats and Suits at Half-price

1 Only Greystone Poiret Twill Wrap Coat
With slashings of black, lined throughout with flat crepe; size 40; regular $115.00. Sale Price **$57.50**

1 Only Sand Tricotine Wrap Coat
Lined throughout with satin, trimmed with tucks and braiding; size 40; regular $79.50. Sale Price **$39.75**

1 Only Navy Poiret Twill Suit
Elegantly trimmed with oxidized bands and pleatings, coat lined with crepe; size 36; regular $115.00. Sale Price **$57.50**

1 Only Slate Grey Tricotine Box Suit
Trimmed inset of self material, coat lined with satin; size 38; regular $65.00. Sale Price **$32.50**

1 Only Three-piece Suit in Grey Poiret
Oriental silk waist and lining to coat; size 36; regular $125.00. Sale Price.....**$62.50**

2 Only Sand Tricotine Suits
Individual styles trimmed with tucks and fancy braiding; sizes 16 to 36; regular $69.50. Sale Price **$34.75**
—Second Floor

Women's Tailored Suits

Values to $25.00 for $17.75

Sports Suits in plaids, stripes and Donegal tweeds. Box models with tailored collars and sleeves; some are double-breasted with novelty pockets, others jacquette style with binding of plain cloth, lined throughout. Smart wrap-around skirts; sizes 16 to 40. Sale Price **$17.75**
—Second Floor

Fashionable Sweaters

At Marked Reductions

Pullover Sweaters, $1.29
Made from medium weight wool in plain and fancy weaves, with long sleeves, round neck and finished with cord at waist. Shown in shades of pearl, grey, navy, turquoise and fawn; sizes 36 to 42. Sale Price **$1.29**
—Second Floor

Great Clearance of Stylish Blouses

Values to $9.00 for $4.95
In crepe de Chine and Silk. Tailored style with convertible, long roll and Peter Pan collars, with long sleeves. Also heavy quality Tricolette Blouses in fancy weaves, with round neck and short sleeves. Come in shades of navy, cinnamon, grey, cocoa, also black and white; sizes 36 to 46; values to $9.00. Sale Price..**$4.95**

Values to $14.50 for $7.95
Tailored Blouses, Over Blouses and Jacquettes in crepe de Chine, some with round necks and elbow length sleeves trimmed with steel beads, fancy stitching and faggoting, others with tailored collars, long and elbow sleeves, with hip band, trimmed with tucks, and tailored blouses trimmed with tucks and double knife pleating. Come in navy, blue, black, orchid, cinnamon and white; sizes 36 to 44; values to $14.50. Sale Price **$7.95**
—Second Floor

Extra Low Prices on Men's Footwear

English-made Work Boots
Black and brown all solid leather Work Boots, leather lined throughout, 20-gauge oak tanned soles, full round toe, Blucher styles; all sizes; regular $5.00. Sale Price, per pair,

$3.45

Brown Calf Oxfords
Suitable type for business or walking, with heavy, single sole on a round toe last. These Oxfords are also suitable for boys requiring men's sizes; all sizes; regular $5.00. Sale Price, per pair

$3.45

Hudsonian Calf Oxfords
Brown or black calfskin Oxfords, with Goodyear welted soles and rubber-tipped heels. These smart Oxfords are constructed to our special order and guaranteed by us; all sizes. Sale Price, per pair,

$5.75

English-made Oxfords
Nut brown willow calf and black willow calf Oxfords, with 15-gauge oak tanned soles, full round toe last, Lorne style; all sizes; regular $6.50. Sale Price, per pair,

$4.95
—Main Floor

Men's and Boys' Furnishings at July Savings

Boys' English Jerseys
Smart Polo Collar Jerseys in navy, putty and Saxe, all with contrasting stripes on collar; sizes to fit boys 4 to 10 years old. Mothers will be wise to buy now for Winter. Salle Price .....**95¢**

Boys' Percale Waists
Boys' Percale Waists in light and dark woven colors. Made with neat pointed collar and cut to fit in every way; sizes to fit boys 5 to 14 years. Sale Price .....**89¢**

Art Silk Knitted Ties
In the new colored cross-bar effects as well as heather mixtures. A host of designs to choose from; regular $1.00. Sale Price .....**49¢**

Men's English Sennit Straw Hats
Our best qaulity Sennit Braid Straw Hats in the correct shape and every hat finished with the English patent Ivy sweat band which grips the head; regular $3.00. Sale Price **$1.95**

MORNING SPECIAL
8.30 to 11.30

Women's Tuxedo Sweater Coats

Values to $4.98 for $1.98

Made from fine quality Jersey Cloth, with long sleeves, patch pockets and narrow belt, finished with pin tucks. Come in shades of scarlet, paddy, purple and flame; sizes 34 to 42; values $3.98 and $4.98. Friday Morning Special

$1.98

No Phone or C.O.D. Orders, Please
—Second Floor

Sale Prices on Women's Summer Underwear

White Cotton Vests
In cross-bar patterns, strap shoulders. Sale Price ...**59¢**

Step-in Bloomers to Match Vests
Sale Price, per pair.....**59¢**

Satinette Bloomers
With double shirring at knee, in pink only. Sale Price, per pair .....**98¢**

Dimity Bloomers
With double shirring at knee, in pink and honeydew. Sale Price, per pair .....**98¢**
—Second Floor

MORNING SPECIAL
8.30 to 11.30

French Novelty Ratines

Regular $1.50 for 69c a Yard

200 yards of French Novelty Ratines in two-tone mixture effects; 38 inches wide; regular $1.50. Morning Special, per yard

69c
—Main Floor

Children's Wool Bathing Suits

In shades of navy with red, fawn with blue, blue with fawn, brown with orange, green with white, rose with grey; sizes 2 to 6 years; values to $1.50. Sale Price **$1.29**
Sizes 8 to 14 years; values to $2.95. Sale Price **$2.69**

Infants' Rubber Pants

In pure gum rubber, colors pink and natural, also white; values to 49. Sale Price .....**29¢**
—Second Floor

MORNING SPECIAL
8.30 to 11.30

MILL ENDS OF

Bleached Sheetings

In fine, medium and heavy weights, 1 to 4-yard lengths for sheets and pillow cases; widths 60, 70 and 80 inches; values to $1.25. Morning Special per yard

49c

No phone or C.O.D. orders please
—Main Floor

Motorists, Attention!

MOTOR RUGS, $2.98

25 Motor Rugs in check and stripe effects. Hard wearing good looking rugs; size 54x76. Sale Price, each **$2.98**
—Main Floor

All Day Bargains in Summer Wash Fabrics

Broche Crepes
In colors, 38 inches wide. Sale Price, per yard **49c**

Ratines
In all the wanted colorings; 36 inches wide. Sale Price, per yard **49c**

Beach Suitings
In colors, 36 inches wide. Sale Price, per yard **39c**

English Printed Crepes
26 inches wide. Sale Price, per yard **25c**

English Crepes
For dresses and lingerie, 31 inches wide. Sale Price, per yard..... **29c**

Silk Check Marocains
All colors, 40 inches wide. Sale Price, per yard **$1.59**

Printed Crepes
In many beautiful color combinations, 36 inches wide. Sale Price, per yard **98c**

Printed Voiles
40 inches wide. Sale Price, per yard **69c**
—Main Floor

12 Down Comforters

Regular $19.50 for

$13.98

Covered in excellent quality down-proof sateen in self colorings of rose, green and Copen.; extra well filled with down and ventilated; sizes 66 x 72 inches; reg. $19.50. Sale Price **$13.98**
—Main Floor

Uneek Quilts at Half-price

A comforter and bedspread combined. Covered in high-grade sateen with charming Paisley designs and filled with fine sanitary cotton. Choice of pink, sky, Saxe and cardinal.
Size 36 x 48. Regular $5.50. Sale Price **$2.75**
Size 60 x 72. Regular $10.00. Sale Price **$5.00**
Size 72 x 90. Regular $13.50. Sale Price **$6.75**
—Main Floor

Pure Wool Blankets, $7.98 a Pair

You do not often get the opportunity to secure Blankets like these at such a low price. They are made from thoroughly scoured pure wool while yarns in the famous Yorkshire looms and finished with blue borders; size 72 x 90 inches; weight 8 pounds. Sale Price, per pair

$7.98
—Main Floor

Two Towel Bargains

25 Dozen Colored Turkish Towels, at 49c Each
Made from pure cotton yarns with the frictional finish so much desired. Shown in natural color with red stripe. Size 22 x 48. Sale Price, each

49c

Fancy Turkish Towels at 79c Each
Attractive fancy towels woven in the jacquard designs with fancy rose borders; size 22 x 44. Regular $1.00. Sale Price, each

79c
—Main Floor

Silks at Savings

Extra Bargains for Friday

Natural Spun Silks
28 inches wide. Sale Price, per yard **89c**

Black Taffetas and Duchesse Satins
36 inches wide. Sale Price, per yard **$1.98**

Pure Silk Crepe de Chine
40 inches wide, in colors. Sale Price, per yard **$1.59**

Pure Silk Georgettes
In shades of brown, sky, plum, wine, myrtle, taupe, grey, flame, rose, maize and saxe; 40 inches wide. Sale Price, per yard, **98c**

Wash Satins
In all the wanted colorings; 36 inches wide. Sale Price, per yard **$1.69**

Stripe Tussah
For dresses and blouses; 36 inches wide. Sale Price, per yard **89c**

Satin Grenadines
In colors; 40 inches wide. Sale Price, per yard **$1.59**

Silk Broche
In saxe, mauve, peach, brown, champagne and almond; 36 inches wide. Sale Price, per yard **79c**
—Main Floor

Save $10 to $15

Men's Tweed and Worsted Suits, Values to $45.00 for $29.65

These are all high grade hand tailored Suits, about fifty in the lot. The materials are of excellent quality, offering a choice assortment of light and dark colorings. Every suit is well and carefully lined with all-wool lustre. Come to-morrow and let us show you how well we can fit you. Sizes 35 to 39, as well as a few size 40. Regular values to $45.00.
July Sale Price **$29.65**

Men's Khaki Outing Pants, $1.89 a Pair

Made from stout quality khaki drill. Comfortable fitting, with cuff bottoms, belt loops and pockets; sizes 28 to 42.
July Sale Price **$1.89**
—Main Floor

JULY BARGAINS IN

Curtain Fabrics

Short Lengths of Poplins, Shadow Cloths and Velours
A wonderful selection of fabrics suitable for upholstering, recovering and draperies, in a good variety of designs and colorings; values to $3.00. Sale Price, per yard ...**$1.25**

English Shadow Cloths
Good quality warp printed English shadow cloth in nice patterns and colorings; 31 inches wide. Sale Price, per yard .....**98¢**

Cross Bar and Colored Border Marquisettes
Dainty curtain fabrics of good wearing quality. 36 inches wide. Values to 39c. Sale Price, per yard .....**29¢**

New Cretonnes
It's an easy task to make a choice from this collection and offering is certainly worth considering; 50 bolts only; values to 75c. Sale Price, per yard ..... **45¢**

English Striped Awning
A wide selection of stripes to choose from in this splendid awning; 30 inches wide. Sale Price, per yard .....**55¢**
—Third Floor

BARGAINS IN THE

Rug Section

Axminster Rugs
Heavy pile Axminster Rugs for the hall, hearth and bed side; size 27 x 54 inches; values to $5.95. Sale Price at **$4.95**

Plain Blue Saxony Wilton Carpet
Extra heavy Saxony carpet in solid blue only; 9 feet wide. Regular $9.75. Sale Price, per yard **$8.25**

English Super Wilton Rugs
Size 6x9. Sale Price **$47.50**
Size 6.9x10.6. Sale Price **$57.50**
Size 9x9. Sale Price **$69.50**
Size 9x10.6. Sale Price **$75.00**
Size 9x12. Sale Price **$85.00**

Extra Large Size Wilton Rugs
Size 11.3x13.6. Sale Price **$89.75**
Size 11.3x13.6 (French). Sale Price **$129.50**
Size 11.3x15 (French). Sale Price **$120.00**

Reversible Wool Rugs
Throw rugs, made from waste wool, size 2.6x5. Sale Price **$1.75**

MORNING SPECIAL
8.30 to 11.30

Boys' Brown Mulehide Boots

With solid leather soles, full, comfortable fitting last, Blucher style. Very soft pliable uppers but strong enough to make an ideal Summer boot for hard wear during vacation; sizes 1 to 5. Morning special, pair.. **$2.45**

Boys' Tweed Knickers 60c
Made from strong grey tweeds in straight knicker style, all full lined; sizes to fit boys 3 to 7 years. Values to $1.50. Morning special, per pair **60c**
—Main Floor

MORNING SPECIAL
8.30 to 11.30

50 Garden Rakes at 49c

Secure an extra rake for garden or lawn at this low price. Fifty only, 10-tooth steel rakes to clear Friday morning at, each **49c**

60c Window Screens for 49c

Ventilating Window Screens, 10-inch high, open from 24-inch to 44-inch. Regular value 60c. Morning special **49c**

No phone or C.O.D. orders please.
—Lower Main Floor

Savings in the China Section

Four Gallon Butter Crocks With Covers
Buy crocks now for butter and eggs at this low price. Dozens of people are using these crocks for making wine. Sale Price **$1.39**

Fancy China Fruit Bowls
In lustre floral pattern, 7-inch and 8-inch sizes; values to 60c. Sale Price .....**39¢**

China Oatmeals and Bread and Butter Plates
In various decorations; values to 30c. Sale Price .....**19¢**

Glass Kitchen Sets
A most useful household set, consisting of jug, covered butter dish, three different size bowls, lemon reamer and measuring cup; complete 7 pieces for **$1.50**
—Lower Main Floor

MORNING SPECIAL
8.30 to 11.30

12 Full Size

Hammocks

$3.49 Each

Strongly Constructed Hammocks, in nice, bright colors. Complete with headrest and stretching ropes. Friday Morning Special

$3.49

No phone or C.O.D. orders please.
—Third Floor

Groceries and Provisions

Finest Quality No. 1 Alberta Butter, per lb. 41c
3 pounds for $1.20
Hudson's Bay Company's Seal of Quality Creamery Butter, per lb. 44c
3 pounds for $1.30
Pure Bulk Lard, per lb. 17c
3 pounds for 50c
Smoked Picnic Ham, per lb.... 15c
Smoked Cottage Roll, per lb... 16c
Sweet Pickled Picnic Ham, per lb. 14c
Sweet Pickled Cottage Roll, per lb. 15c
Mild Canadian Cheese, per lb.. 24c
Little Pig Pork Sausages, per lb. 23c
2 pounds for 45c
Hudson's Bay Company's Special Breakfast Tea, per lb. 55c
3 pounds for $1.60
Hudson's Bay Company's Freshly Roasted Pure Coffee, per lb.. 35c
3 pounds for $1.00
Finest Quality B.C. Granulated Sugar, 20-pound paper sack, $1.75
Finest Quality Imported Table Salt,
3½-pound sack 10c
7-pound sack 18c
14-pound sack 35c
One 2-lb. sack free with every purchase
Del Monte Brand Dri Pak Prunes, 5-pound tin 92c
Del Monte Brand Fruit Salad, No. 2½ tin 57c
La Parfait Brand Pure Castile Soap, per bar 21c
Blue Mottled Laundry Soap, large bar 35c
Cresca Brand Herring in Tomato Sauce, per tin 19c
Campbell's Pork and Beans, with tomato sauce, 2 tins for .. 25c
McCormick's Fancy Jersey Cream Soda Biscuits, per packet ... 24c
Blue Grass Belle Apple Cider Vinegar, per bottle 23c

FRUIT AND VEGETABLES

Preserving Apricots, per case $1.80
Local Raspberries, 2 boxes for 25c
Extra Fancy Cherries, per lb. 20c
and 25c
Dessert Peaches, per dozen... 40c
Fine Cantaloupes, each 20c and 25c
Valencia Oranges, per dozen, 25c, 30c, 40c and 50c
Sunkist Lemons, per dozen ... 35c
Hothouse Tomatoes, per lb. ... 30c
Head Lettuce, each 5c
Cucumbers, each 15c and 20c
Green Peas, 4 lbs. for 25c
New Local Potatoes, 7 lbs. for. 25c
—Lower Main Floor

MORNING SPECIAL
8.30 to 11.30

Indestructible Pearl Necklets, 79c

Nicely graded pearl necklets at a remarkably low price. These were part of a special purchase and are being sold at less than the original cost. Morning Special

79c
—Third Floor

Hudson's Bay Company.

INCORPORATED 2ND MAY, 1670

FOUR U.K. LINERS DUE THIS SUMMER

Astyanax and Governor Bringing Liquor; Lock Monar to Make Maiden Voyage

Four United Kingdom freight and passenger liners were reported on this morning at the various steamship offices. Two Harrison direct liners, one Blue Funnel liner and one Royal Mail Steam Packet liner are due this Summer, in addition to the scheduled arrivals of the Canadian Government Marine vessels.

The Blue Funnel liner Astyanax, which was delayed by the dockers' strike in the Spring, will sail direct for Victoria, Vancouver and Seattle on August 25, with a shipment of liquor, while the Governor, which sailed from the United Kingdom with the first shipment of liquor on board to touch an American port under the new regulations, will arrive here about July 30, it was reported at Rithet's. The Governor is being followed to this Coast by the Collegian, which will call at American ports en route, leaving the Old Country August 15.

Making her maiden voyage in the Royal Mail Steam Packet service to this Coast, the new motor liner Loch Monar will sail from London on July 18 with a heavy cargo. This completes the three motorships that the company had planned to place in this service, and leave only one more motorship to be put on this urn in the joint service with the Holland-American line. The Moerdyk, which arrived from the Old Country several days ago, is expected to be replaced by a motor liner by the Holland-American line soon. The Moerdyk brought 100 tons of cargo for Victoria, including a large six-cylinder Sunbeam car for Lady Barnard.

Ships at a Glance

To Arrive

Arizona Maru, Yokohama, July 18.
Empress of Asia, Yokohama, July 21.
President Grant, Yokohama, July 21.
Niagara, Australia, July 25.
Kaga Maru, Yokohama, July 31.
Arabia Maru, Yokohama, July 31.

To Sail

Empress of Australia, Yokohama, July 17.
President Jefferson, Yokohama, July 19.
Niagara, Australia, July 30.
President Grant, Yokohama, July 31.
Empress of Asia, Yokohama, July 31.
Arizona Maru, Yokohama, July 31.

J. McKENZIE DIED IN TERMINAL CITY

Vancouver, July 10.—John McKenzie, eighty-eight, a pioneer resident of this city and Province, died yesterday at St. Paul's Hospital here. He came to Victoria from Inverness, Scotland, thirty-four years ago, and eight years later moved to Vancouver, where he followed the trade of a stone mason until his retirement some time ago.

WORLD COURT

Philadelphia, July 10.—Belief that a permanent international court of justice "would give precision of judicial decision to conflicts arising from different conceptions of international rights" was expressed yesterday in the report of the International law committee of the American Bar Association, presented by James Brown Scott, Washington, the committee chairman.

ROCHELIE WILL OPERATE WITH STEAMER KINGSLEY

Kingsley Navigation Company Brings New Freighter to Coast; Will Load at San Francisco for This Port; Company Plans to Have Fleet of Freighters in Coast Service.

Returning from a business trip to Vancouver Henry King, of King Brothers, custom brokers, announced that the Kingsley Navigation Company's new freighter Rochelie would arrive here shortly from the east coast via San Francisco.

The Rochelie was reported to have passed Balboa last Sunday and is due to arrive at San Francisco in ballast. She will load at the Golden Gate for Victoria, Vancouver and Seattle. This will give the steamer E. D. Kingsley an opportunity of repairing the damage done to her number two hold when fire broke out off Astoria last Winter.

The Rochelie has larger cargo carrying accommodation, and is a faster type vessel than the E. D. Kingsley, which will still be retained in the service.

The Rochelie is a freighter of 1,487 gross tons, and is fitted for carrying oil fuel and also vegetable oils or molasses in bulk, in number two and three holds. In length she is 241 feet with a beam of 36 feet and depth of 16.7 feet. She was built in 1913.

The Rochelie was operated in the West Indies freight business and was operating on this route at the time of her exchange.

She is equipped with turbine engine of three cylinders, 19-inch, 30-inch, and 50-inch, with a 33-inch stroke. Her normal horse power is 170, and is able to make faster time than the E. D. Kingsley. There are two boilers of the Shield type with a steam pressure of 180 pounds.

TO AUGMENT FLEET

The purchase of the Rochelie is not the only acquisition that the Kingsley Navigation Company will make to its fleet. "They have faith in British Columbia," stated Mr. King on his return from Vancouver. Their plan of development is extensive and other vessels will be added to the fleet as the business justifies. In the meantime they have two vessels that they can press into the service should cargo offerings be too heavy for the two freighters to handle. These are the Silverado and Eldorado.

STEAMSHIP DELAYED

Chicago, July 10.—The passenger steamer North American, carrying 350 passengers, which went aground yesterday at Gray's Reef, at the western entrance to the Straits of Mackinac, was floated early to-day without damage and proceeded to Mackinac. None of the passengers was removed.

SUNRISE AND SUNSET

Time of sunrise and sunset (Pacific standard time) at Victoria, B.C., for the month of July, 1924:

	Sunrise		Sunset	
	Hours	Min.	Hours	Min.
1	4	16	8	17
2	4	17	8	17
3	4	17	8	17
4	4	18	8	16
5	4	18	8	16
6	4	19	8	15
7	4	19	8	15
8	4	20	8	14
9	4	21	8	14
10	4	22	8	13
11	4	23	8	13
12	4	24	8	12
13	4	26	8	12
14	4	27	8	11
15	4	28	8	10
16	4	29	8	09
17	4	30	8	08
18	4	31	8	07
19	4	32	8	06
20	4	34	8	05
21	4	35	8	04
22	4	36	8	02
23	4	37	8	01
24	4	38	8	00
25	4	39	7	58
26	4	40	7	57
27	4	42	7	56
28	4	43	7	55
29	4	44	7	53
30	4	45	7	52
31	4	46	7	51

TATJANA REPAIRS PROGRESS RAPIDLY

Engines Found in Good Condition; Inquiries Made Regarding Purchase

Favorable progress is being made on the Norwegian freighter Tatjana by the Pacific Salvage Company, which has taken the vessel over and is partly repairing it themselves. Three gangs of men are being employed on the vessel and the work should be cleared up within a month and a half. Since the company took the vessel over several inquiries have been made regarding the purchase of the vessel.

The top of the main engine has been opened and men are working on it and the auxiliary engine. Very little damage has been done and the engines are in good condition. There is no rust, while the general cleaning up of the engine room is processing rapidly.

Steam has been raised in one boiler while the two other boilers are being repaired before getting steam up. Installation of the powerful wireless set is now being made.

The wireless set was taken off the vessel when she was being salvaged to protect the equipment. It is a two-kilowatt Marconi set. Repairs are also being made to the propeller tips which have to be bent back.

Three gangs are working on the vessel. The hold is nearly clean now and free from oil, while leakage has practically been stopped by additional patches. Following completion of the interior repairs, tenders will be called for the repair to the hull which will require at least seventy-five new plates.

PASSENGER LIST ON O.S.K. LINER SHOWS BIG DROP

Arizona Maru Will be First Japanese Liner to Arrive Since U.S. Ban

The Osaka Shosen Kaisha liner Arizona Maru will be the first Japanese passenger liner to arrive from Japan since the U. S. Exclusion Act became operative. There is a noticeable difference in the list of passengers. In the first place the list is much smaller while the number bound for Seattle have considerably decreased. On the other hand, passengers bound for Victoria show an increase.

Altogether there are sixty-eight passengers on the liner which left Yokohama on July 6 and is scheduled to arrive July 18. Of this number thirteen first class and nineteen steerage are bound for Seattle, while for Victoria there are two first and thirty-four steerage. In the past there has generally been some 100 steerage passengers, all bound for Seattle.

Cargo for Victoria amounts to 100 tons with a small consignment of mail. The Vancouver cargo offering is also 100 tons.

Longshore Log

Canadian Winner due July 11 to load 200,000 feet of lumber and general for Montreal.

Emma Alexander due Thursday night 10 o'clock from California with twenty-five tons of cargo.

Canadian Prospector due July 12 to load 575,000 feet of lumber for United Kingdom.

Prince Albert due Saturday to load 15,000 cases of liquor.

Belfast Maru due about July 13 to load 210,000 feet of lumber for Australia.

Canadian Highlander due July 18 from United Kingdom, with liquor and heavy general cargo.

Arizona Maru due July 18 from Orient with 100 tons for discharge here.

TIDE TABLE

July

Date	Time	Ht	Time	Ht	Time	Ht	Time	Ht
	h.m.	ft.	h. m.	ft.	h. m.	ft.	h.m.	ft.
1 ..	0.26	8.6	8.56	1.4	.. ..	..	.. ..	..
2 ..	0.38	8.8	9.25	1.2	.. ..	..	.. ..	..
3 ..	0.56	8.8	9.58	1.1	20.14	7.7	21.42	7.6
4 ..	1.27	8.4	10.35	1.2	20.44	7.6	22.46	7.5
5 ..	2.05	8.1	11.75	1.5	19.31	7.5	23.54	7.3
6 ..	2.50	7.6	11.56	2.0	19.56	7.6	.. ..	..
7 ..	1.04	6.8	3.48	7.1	12.35	2.6	20.22	7.7
8 ..	2.10	6.2	5.06	6.5	13.12	3.3	20.49	7.8
9 ..	3.11	5.4	7.09	5.8	13.46	4.0	21.16	8.1
10 ..	4.06	4.5	9.37	5.6	14.19	4.8	21.44	8.4
11 ..	4.59	3.5	11.26	5.7	14.51	5.4	22.14	8.7
12 ..	5.51	2.6	.. ..	..	.. ..	..	22.47	9.1
13 ..	6.41	1.7	.. ..	..	.. ..	..	23.23	9.3
14 ..	7.29	0.9	.. ..	..	.. ..	..	.. ..	..
15 ..	0.03	9.4	8.14	0.4	17.40	7.5	19.45	7.4
16 ..	0.46	9.4	8.56	0.2	18.02	7.6	20.43	7.3
17 ..	1.31	9.1	9.36	0.4	18.22	7.7	21.42	7.1
18 ..	2.18	8.7	10.16	0.8	18.41	7.8	22.43	6.8
19 ..	3.08	8.1	10.57	1.5	18.59	7.9	23.52	6.5
20 ..	4.04	7.4	11.40	2.3	19.22	8.0	.. ..	..
21 ..	1.08	6.0	5.11	6.6	12.28	3.2	19.50	8.1
22 ..	2.26	5.4	6.46	5.9	13.14	4.2	20.26	8.2
23 ..	3.35	4.8	8.49	5.5	13.51	5.0	21.05	8.2
24 ..	4.36	4.2	.. ..	..	.. ..	..	21.42	8.3
25 ..	5.29	3.7	.. ..	..	.. ..	..	22.19	8.3
26 ..	6.12	3.2	.. ..	..	.. ..	..	22.53	8.3
27 ..	6.48	2.7	.. ..	..	.. ..	..	23.30	8.3
28 ..	7.22	2.3	.. ..	..	.. ..	..	.. ..	..
29 ..	0.04	8.3	7.55	1.9	18.24	7.6	19.38	7.5
30 ..	0.18	8.3	8.27	1.6	18.33	7.5	20.21	7.5
31 ..	0.33	8.4	9.00	1.5	18.46	7.4	21.04	7.3

The time used is Pacific standard, for the 120th Meridian west. It is counted from 0 to 24 hours, from midnight to midnight. The figures for height serve to distinguish high water from low water. Where blanks occur in the table, the tide rises or falls continuously during two successive tidal periods without turning.

The height is in feet and tenths of a foot, above the average level of lower low water.

PUGET SOUND NAVIGATION CO.

MID-WEEK EXCURSION

To Port Angeles and Return
$1.00 ONLY $1.00
Effective on Thursdays Only
Beginning July 10

Tickets good going on steamer "Olympic" at 9.00 a.m., steamer "Sol Duc" at 10.15 a.m., or on steamer "Olympic" at 3.30 p.m. Good to return on steamer "Olympic" leaving Port Angeles at 11.45 a.m. or 6.00 p.m. same day.
For tickets and information apply
E. E. BLACKWOOD, Agent
912 Government St. Phone 7108
Or H. S. HOWARD, C.P.R. Wharf

UNION STEAMSHIP COMPANY of B.C. Limited
Regular sailings from Vancouver to all East Coast and Mainland Points, Logging Camps and Canneries as far as Prince Rupert and Anyox.
For detailed information apply
GEO. McGREGOR, Agent
Tel. 1925 No. 1 Belmont House

ART OBJECTS ARE CHEAP IN GERMANY

Those Interested Are Offering But Small Sums at Sales

Berlin, July 10.—Recent auctions in this city of paintings and etchings have demonstrated that art is about as cheap a commodity as anything purchasable in Germany to-day.

One of the largest dealers in works of art conducted an auction for which the most careful preparations were made. Despite the high cost of printing and engraving, the firm went to the expense of reproducing two dozen of the principal works by modern masters offered for sale. Yet when the day came a work by no less an artist than Liebermann, which was conservatively estimated at 20,000 gold marks, went unsold because not even one-fourth of this sum was offered. An oil painting by Ludwig von Hoffmann brought only fifty marks. Other ridiculously low prices were: A large landscape by Ludwig Willroder, 350 marks; a typical painting by Eduard von Gebhardt, 200 marks; landscapes by Eugen Bracht, until recently one of the German favorites, eighty and ninety marks.

What is true of paintings is also true of other artistic things. For antique furniture, for instance, there is practically no demand at this time, and valuable first editions and rare bindings can be bought for low figures.

VESSEL MOVEMENTS

Seattle, July 9.—Arrived: Craster Hall, Everett, San Francisco; Toyooka Maru, Yokohama; Manila Maru, Tacoma; Alameda, Southeastern Alaska. Sailed: Protesilaus, Kaga Maru, Yokohama Maru, Kobe; H. F. Alexander, Eldorado, San Francisco; Lurline, Honolulu; Texas, Tacoma; Queen, Southeastern Alaska; Warwick, Oleum.

Sitka, July 9.—Sailed: Admiral Rogers, southbound.

Everett, July 9.—Sailed: Eurania, Baltimore; Vinita, Bellingham.

Latest Shipping Positions by Radio

ESTEVAN POINT, 8 p.m.—LURLINE, Seattle for Honolulu, 30 miles from Seattle.

CANADIAN VOLUNTEER, Powell River for San Pedro, 32 miles from San Pedro.

EDMORE, Shanghai for Seattle, 450 miles from Seattle.

KEWANEE, Avon for Seattle, 602 miles from Avon.

R. J. HANNA, Richmond for Point Wells, 150 miles from Point Wells.

JOHANNA SMITH, San Francisco for Coos Bay, 125 miles from Coos Bay.

ATLAS, Richmond for Aberdeen, 283 miles from Aberdeen.

ADMIRAL FARRAGUT, San Francisco for Portland, 298 miles north of San Francisco.

CANADIAN FARMER, San Francisco for Victoria, 360 miles from Victoria.

MINA BREA, bound Vancouver, 351 miles from Victoria.

EMMA ALEXANDER, San Francisco for Victoria, 365 miles from Victoria.

EDGEMONT, Cebu for San Pedro, 1,782 miles from San Peldro.

CITY OF VANCOUVER, bound Osaka, 982 miles from Columbia River.

PRESIDENT JACKSON, 855 miles from Seattle, outbound.

AYAHA MARU, 52.34 north, 152.12 west, outbound.

TOKIWA MARU, 1,112 miles from Vancouver, outbound.

TAKITI, Honolulu for San Francisco, 495 miles from San Francisco.

MIEWU MARU, bound Grays Harbar, 1,070 miles from Cape Flattery.

LADY KINDERSLEY, 1,410 miles from Vancouver, northbound.

CITY OF LOS ANGELES, Honolulu for San Pedro, 1,045 miles from Honolulu.

CASCADE, San Pedro for Grays Harbor, off Grays Harbor bar at 6.15 p.m.

CHARLEY WATSON, Richmond for Aberdeen, 155 miles from Aberdeen.

RICHMOND, Richmond for Port Alice, 208 miles from Neah Bay.

S. C. T. DODD, Point Wells for Richmond, 500 miles from Richmond.

ELDORADO, Seattle for San Pedro, 75 miles from Seattle.

STANWOOD, Grays Harbor for San Pedro, 38 miles from Grays Harbor.

CELILO, Grays Harbor for San Francisco, 14 miles from Grays Harbor.

EURANA, Everett for Baltimore, 35 miles from Cape Flattery.

LARGE HOUSEBOAT FOR BERLIN MEN

Sleeping Accommodations For 215; Trips Along Rivers at Week-ends

Berlin, July 10.—A monster houseboat with sleeping accommodations for 215 tired business men is nearing completion on the Havel near Berlin. This modern Noah's ark is 150 feet long by 21 feet wide, and will be propelled by gas motors.

The "Baldur," as this floating tourists' hotel has been called by its owners, the Green Home Society, is the largest ship with living accommodations afloat on inland waters of Germany. The interior, simple but dignified in structure, is a spotless white. Every cabin is provided with electric light, flowing water and two bunks. The eating facilities will be similar to those of a railway dining car.

The central idea of the Baldur experiment is that of taking the members of the Green Home Society, who are residents of the metropolis, out of Berlin on Saturday nights and bringing them to one of the beautiful spots in the Mark of Brandenburg. The Baldur is to be equipped with canoes and athletic paraphernalia.

LATEST MOVEMENTS OF C.G.M.M. SHIPS

Canadian Freighter, June 20, arrived Vancouver.

Canadian Trooper, June 2, 7 a.m., left Nanaimo for Prince Rupert.

Canadian Scottish, June 26, arrived Sydney.

Canadian Seigneur, June 22, 6 a.m., left Dollarton.

Canadian Traveler, June 19, left Solomon Island for Vancouver.

Canadian Planter, June 28, arrived Vancouver.

Canadian Winner, July 7, 7.40 a.m., arrived New Westminster.

Canadian Transporter, June 27, left Panama.

Canadian Importer, June 29, 4 a.m., arrived Panama Canal.

Canadian Prospector, July 4, 10.30 p.m., arrived Vancouver.

Canadian Highlander, June 30, left Panama Canal for Victoria.

Canadian Volunteer, July 7, 4 p.m., left Ocean Falls for Astoria.

Canadian Britisher, July 3, arrived Montreal.

Canadian Farmer, due here this afternoon.

Canadian Skirmisher, July 3, arrived Avonmouth.

Canadian Observer, July 8, left San Pedro for San Francisco.

Canadian Rover, July 8, 8 a.m., arrived Ocean Falls.

$14,500,000 TOTAL OF 439 AWARDS

German-American Commission Deals With War Claims in U.S.

Washington, July 10.—A recapitulation of the work accomplished by the German-American Mixed Claims Commission since its organization up to the present time shows that 439 awards aggregating more than $14,500,000 have been made in favor of United States firms and individuals on claims against Germany for losses sustained in the World War through death or property damage. In addition to the principal, Germany will be required to pay five per cent interest on each claim allowed from the date of the award to the time of payment. No payments will be made by Germany, however, until the commission concludes its labors and a funding method is determined upon.

12,416 CLAIMS

When the commission adjourned recently for the Summer it had pending before it 12,416 claims, amounting to approximately $500,000,000, including one by the United States Government for $255,544,810, representing the cost of the American army of occupation. This claim, however, is expected to be settled through other than commission channels. Of the more than 12,000 pending claims 2,044 have been considered by the American and German agencies of the commission and are ready for final action.

Wilhelm Kiesselbach, German commissioner, recently went to Germany for the Summer and will return to Washington early in the Fall, when the commission contemplates resuming its sessions. Robert W. Bonynge, American agent on the commission, and Agent von Lewinski of Germany, accompanied by attorneys and assistants, will sail on separate steamships this week for Germany, where evidence necessary to adjudicate American claims not obtainable in this country will be investigated.

SOURCE OF FUNDS UNKNOWN

While Germany is obligated to pay the amounts agreed upon by the Mixed Claims Commission, it remains to be decided where she will get the funds for such payments.

Once the question of how the claims are to be met is determined, Germany will pay the United States Government, which, in turn, will remit the amount of the respective awards to the individual claimants.

FOOD CONFERENCE IN HONOLULU SOON

Conservation Will be Discussed by Delegates From Pacific Nations

Honolulu, July 10.—The reading of a message from President Coolidge will be one of the opening features of the Pan-Pacific Food Conservation Conference which will begin its sessions here July 31 and continue until August 14, according to the plans of Alexander Hume Ford, director of the Pan-Pacific Union, which called the conference, one of a series.

President Coolidge is honorary president of the union. It is expected his message will be read by Dr. L. O. Howard, chief of the division of entomology of the United States Department of Agriculture, who will be temporary chairman of the conference.

A varied programme of entertainment has been arranged for the delegates, who will come from almost all the lands touched by the Pacific.

INSURANCE MEN TO MEET IN CALIFORNIA

Delegates From Canadian And U.S. Cities Will Assemble in Los Angeles

Los Angeles, July 10. — Three thousand delegates and visitors from every state in the Union and a number of Canadian cities will gather here July 22 to 26 for the fifth annual convention of the National Association of Life Underwriters.

Numerous new ideas originated by leaders of the insurance business are expected to be presented at the convention. It also is expected that some new forms of policies may be adopted for general dispensation.

Among the speakers on the opening day will be Dr. S. S. Huebner, of the school of finance and commerce of the University of Pennsylvania.

A feature of the convention will be that each day the programme will be under the personal direction of some one insurance executive, who will be charged with the success of the session.

PLAYER'S NAVY CUT CIGARETTES

A little higher in price, but — what a wonderful difference a few cents make.

"Delightfully Cool and Sweet Smoking."

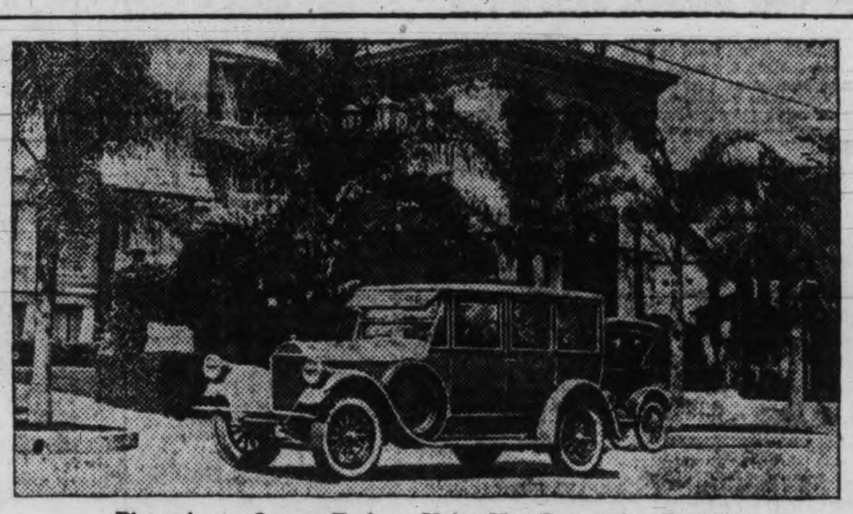

Pierce-Arrow Owners Endorse Union Non-Detonating Gasoline

Science *Plus Money and Facilities*
Makes Good Gasoline

Multiply Him by Seventy-five

and you have a picture of the research staff of the Union Oil Company—all engaged in the endeavor to insure your complete satisfaction with Union Oil Company products.

A GASOLINE that *burns completely* in your motor, not only delivers full power to the pistons, but leaves no raw residue to leak into the crank case, disintegrate the oil and thus endanger proper lubrication.

Such is *Scientific* gasoline—Union—it burns completely.

Money, modern facilities and scientific experience—all three are necessary to its production.

Union Gasoline has the quality of non-detonation which means the elimination of "knocking" on hills, and in slow, heavy pulls, quicker acceleration, and a smoother, more vibrationless speed.

Union Gasoline is assurance of all these qualities, so it is worth while to say "Union" when you buy.

Union Oil Company of Canada, Ltd.

Union NON-DETONATING Gasoline
Made in Canada

CANADIAN PACIFIC
SAILINGS TO EUROPE
Make Reservations Now

FROM MONTREAL
To Cherbourg-Southampton-Antwerp
July 25 Aug. 20 ..... Minnedosa
Aug. 6 Sept. 3 ..... Melita
To Belfast-Glasgow
July 24 Sept. 11 ..... Montreal
July 31 Aug. 28 ..... Marloch
Aug. 14 ..... Marburn
To Liverpool
Aug. 1 Aug. 29 ..... Montcalm
Aug. 8 Sept. 5 ..... Montrose
Aug. 15 Sept. 12 ..... Montclare
FROM QUEBEC
To Liverpool
July 25 Aug. 22 ..... Montroyal
To Cherbourg-Southampton-Hamburg
July 30 Aug. 27 ..... Empress of Scotland
Aug. 13 Sept. 10 ..... Empress of France
To Belfast-Glasgow
Aug. 7 Sept. 4 ..... Montlaurier

Apply to Agents everywhere or J. Y. FORSTER, Gen. Agt., C.P.R. Station, Vancouver, Telephone Seymour 2698, Can. Pac. Ry., Traffic Agents.

ESTABLISHED 1885

NEW SHOES

For the Ladies—Just arrived—See our Latest Models.

MEN, WE HAVE THE BEST

English Brogue made for $7.50 a Pair.

See Windows.

MAYNARD'S SHOE STORE

649 Yates St. Phone 1232

WHERE MOST PEOPLE TRADE

ELECTRIC FIXTURE SPECIALISTS PHONE 3805

MURPHY ELECTRIC CO. 615 FORT STREET

2665 DOUGLAS STAR CONSTRUCTION COMPANY LIMITED PHONE 307

Our Promise

In opening our garage for auto repairs, we promise our patrons good, honest work by competent men. Whether you desire your car to be greased, oiled or repaired, it will be done conscientiously and well. We also promise courteous treatment to all.

Douglas Street, Cor. of Pembroke

This Beautiful Chesterfield

$89.50

$25 deposit, $10 month.

Reversible Marshall spring cushions. Our own make; fully guaranteed.

The only reason we can sell this beautiful Chesterfield at such a reasonable price is that it is based on quantity production, made to a standard size, eliminating any waste in materials whatsoever.

Orders delivered in rotation as received.

STANDARD FURNITURE

711 Yates Street

PRODUCERS ROCK & GRAVEL CO., Ltd.

Sand and Gravel

for all purposes, graded and washed with fresh water

Largest Capacity in Canada

1902 Store St. Phone 305

Good Fir Wood

$4.00 per Cord Load

LEMON, GONNASON CO. LIMITED

Phone 77 2324 Government St.

Visit the Floral and Vegetable Exhibition

In Basement of the ARCADE BUILDING, JULY 11 AND 12

Staged by the Victoria and District Gardeners' Association

Admission Free

MONOCLES NO LONGER BERLIN MEN'S STYLE

Berlin, July 10.—Fashion's decree for German men this Summer condemns the smooth shaven face so much in vogue since the war, when the upturned Kaiser moustaches went out. Now the Berliner of mode must wear the little military toothbrush bunch of hair on his upper lip and also abandon the monocle. With the single eye glass horned rimmed spectacles are banned, and gentlemen are supposed to wear the conventional and unobtrusive gold or rimless glasses.

HEMORRHOIDS

Do not suffer another day with Itching, Bleeding, or Protruding Piles or Hemorrhoids. No surgical operation required. Dr. Chase's Ointment will relieve you at once and afford lasting benefit. 60c a box; all dealers, or Edmanson, Bates & Co., Limited, Toronto. Sample box free. (Advt.)

MAINLAND SHOOTING CAPTURING HONORS

Lieut. F. Gardiner of Vancouver Wins Championship of That City To-day

The Vancouver championship rifle shoot held this morning at Heal's Range resulted in a win for Lieut. F. Gardiner, of the 29th Battalion, who will be awarded a cup and the Bora Bronze Medal, as well as a money prize. His score was 47. Major Cunningham of the Seaforths, Vancouver, and Lieut-Col. G. H. Kirkpatrick, of the same regiment, came second and third respectively with 47 and 46 points. Both will receive prizes.

The shoot this morning was conducted under more favorable weather conditions than yesterday. The air was clear, without any wind, and the sun was not too glaring. There were many entries in the Vancouver championship competition and the scores were of good average. Among the Tyro competitors there were some excellent scores.

During the afternoon the Westminster championship and the Lieutenant-Governor's award in the first stage were shot off. Extra series, kept the range officer busy, and the statistical staff, working hard throughout the day in order to tabulate the results.

The results of this morning's Vancouver championship are as follows:

	Score
Lieut. F. Gardiner, 29th R.A.	47
Major Cuningham, Seafths.	47
Lt.-Col. Kirkatrick, Seaforths	46
Q.M.S.E. J. Read, Garr. R.A.	46
CSM. P. Nugent, 29th R.A.	46
C.Q.M.S. Ashe, C.S.R.A.	46
Lieut. A. B. Maggs 29th R.A.	46
Capt. W. E. Tapley, C.S. R.A.	45
Capt. J. MacNeil, V.R.A.	45
Maj. R. M. Blair, Seafths.	45
A. C. Kennedy, C.S. R.A.	44
D. A. Macintosh, V.R.A.	44
Cpl. W. Wheeling, 29th R.A.	43
Sgt. H. F. E. Clarke, Seafths.	43
Sgt. D. Macgregor, Seafths.	43
A-Sgt. J. Hall Seafths.	42
Capt. S. Henson, C.S. R.A.	42
Pte. W. H. Scovill, Seafth.	42
C.Q.M.S. W. Smith, 29th R.A.	42
RSM. A. Ewart. Seafths.	42
Spr. H. W. Burton, RCE. R.A.	42
S. M. W. R. Ruffles, Garr. R.A.	41

TYROS

Capt. A. L. Manual, 29th R.A.	40
Pte. Chisholm, Seafths.	38
Capt. T. R. Wheedon, C.S.C.I.	37
S-Sgt. J. W. Wallace, P.P.C.L.I.	36
Lieut. Appleby, IF of C.	34

The results of the later matches yesterday are as follows:

Victoria Match

Maj. R. M. Blair, Seaforths R.A.	67
Maj. T. Cunningham, 24th R.A.	66
Lt. A. B. Maggs, 29th R.A.	66
Capt. J. MacNeil, V.R.A.	64
C.S.M. P. Nugent, 29th R.A.	64
S.-Sgt. F. H. Shrosbee, Garr. R.A.	63
Sgt. H. E. F. Clarke, Seaforth R.A.	63
A. C. Kennedy, C.S.R.A.	62
C.M.S. A. E. Ashe, C.S.R.A.	61
Capt. R. P. M. Wallis, C.S.R.A.	61
Maj. H. F. A. Letson, 1st B.C.R.	61
S.M. W. Watson, 5th C.G.A. R.A.	61
Sgt. P. Ower, 29th R.A.	60
Lt. F. Gardiner, 29th R.A.	60
Capt. W. E. Tapley, C.S.R.A.	60
W. Cuckow, V.R.A.	60
Cpl. S. H. Lindgren, Garr. R.A.	60
P.-Maj. J. Gillies, Seaforth R.A.	60
Maj. G. MacIntosh, Seaforth R.A.	59
Pte. A. H. Galpin, 29th R.A.	59
Capt. S. Henson, C.S.R.A.	59
C.M.S. W. B. Mitchell, C.S.R.A.	58
Sgt. A. Lamb, 29th R.A.	57
A.-Sgt. J. Hall, Seaforth R.A.	57
R.S.M. T. Dray, 29th R.A.	57
Pte. G. W. Forster, Garr. R.A.	56
Capt. P. C. Tees, I.F. of C. R.A.	56

Macdonald "Brier" Match

Maj. R. M. Blair, Seaforths	96
C.S.M. P. Nugent, 29th	96
J. B. Parham, V.R.A.	95
Lt. F. Gardiner, 29th	94
Maj. T. Cunningham, 47th	94
Pte. W. H. Scovil, Seaforths	94
Maj. E. F. G. Letson, 1st B.C.Rgt.	93
Q.M.S. A. E. Ashe, Can. Scots.	93
Q.M.S. E. J. Read, Garr. R.F.A.	92
J Caven, 5th C.G.A.	92
Pte. Chisholm, Seaforths	92
Sgt. T. A. Andrew, Seaforths	91
S.M. S. Watson, 5th C.G.A.	91
Pte. A. H. Carlin, 29th	90
L.-Sgt. F. H. Shrosbee, Garr. R.A.	90
R.S.M. A. Ewart, Seaforths	90
Cpl. W. Wheeling, 29th R.A.	90
Sgt. H. F. J. Clarke, Seaforths	89
Capt. P. R. M. Wallis, C.S.R.A.	89
Brig.-Gen. J. D. Stuart	89
Capt. J. MacNeil, V.R.A.	87
Capt. W. E. Tapley, C.S.R.A.	86
Capt. Alec Maclean, 5th C.G.A.	85
Lt. A. B. Maggs, 29th R.A.	85
C.M.S. T. Alexander, Seaforths	84
C.M.S. W. E. Mitchell, C.S.R.A.	84
A. C. Kennedy, C.S.R.A.	84
Pte E. A. Martin, R.C.O.C. R.A.	83
Sgt. D Macgregor, Seaforths	83
Sgt. P. Ower, 29th	83
Cpl. S. H. Lindgren, Garr. R.A.	82
P.-Maj. J. Gillies, Seaforths	82
Sgt. E. Raybone, C.S.R.A.	82
Maj. G. MacIntosh, Seaforths	82
Spr. H. W. Burton, R.C.E.	81
Capt. G. Holland, C.S.R.A.	81
R.S.M. F. Hatcher, 5th C.G.A.	81
W. Cuckow, V.R.A.	81
Lt. A. F. Appleby, I.F. of C.	81
L.-S. F. R. Richardson, 5th C.G.A.	80

Tyros Second Shoot

Capt. A. L. Manual, 29th R.A.	80
Pte. G. W. Forster, Garr. R.A.	79
A.-Sgt. J. Hall, Seaforths	76
Cpl. W. Barber, Garr. R.A.	74
A.-Sgt. E. H. Drummond, I.F. of C.	72
Sgt. A. Lamb, 29th	72
Cpl. E. A. Boulden, 5th C.G.A.	71
C.S.M. J. W. Irwin, 29th	67
C.Q.M.S. W. Smith, 29th	68
Pte. J. Tudor, P.P.C.L.I.	63

B.C. Electric Match

1st, 29th Battalion	449
2nd, Seaforths	445

Gelletly Match

1st, 29th Battalion	154
2nd, P.P.C.L.I.	148

NEWS IN BRIEF

Building permits have been issued for a frame addition to 2926 Fifth Street, and for alterations at 2579 Empire Street.

Appearing before Magistrate Jay in Saanich police court yesterday afternoon, Owen Lloyd was fined $50 for permitting cattle to loiter on a highway.

Girl Guides who are taking part in Saturday's programme at Government House, are requested to attend a rehearsal in the grounds to-morrow evening at 5.30. Guides should enter the Government House grounds by the gate opposite Craigdarroch Road.

Driven by forest fires from the backwoods, panthers have been seen in increasing numbers closer to habition. Nineteen sheep in the Malahat district are missing and their loss is attributed to the onslaught of the hungry beasts. Stage drivers on the Victoria-Sooke route report sighting three panthers in the last two days, standing at the roadside in the glare of the headlights of the cars.

Dr. W. J. Gibson, a graduate of the School of Dentistry, North Pacific College of Oregon, and a successful candidate who passed the Oregon and British Columbia dental examinations, is associated with Dr. Lewis Hall at the corner of Yates and Douglas Streets, Victoria, B.C. Dr. Gibson was a member of the Trowel and Xi Psi Phi fraternities, and took an active interest in student body affairs.

The prompt action of neighbors, who fought the flames with wet sacks until help came, held under control a blaze that undoubtedly would have assumed serious proportions yesterday at the home of R. G. Stofer, where a woodshed caught fire from an unknown cause. The shed and tools were burned, but the flames were prevented from reaching the main dwelling-house. The premises are owned by George Paulin. Mr. Stofer was at work in the city when the blaze broke out on the premises, situate at Bay Road and Tolmie Avenue.

CANADIAN POLE VAULTER FIFTH IN PARIS JUMP

Pickard Gains Points For Canada; Barnes, of California, is Winner

Olympic Stadium, Colombes, July 10.—The United States had an imposing point lead over Finland at the end of to-day's final events. The point score was: United States 177, Finland 103, Great Britain 48½; Sweden 24½, France 13½, Switzerland 10, Hungary 7½, South Africa 5, Norway 4, New Zealand 4, Denmark 3, Canada 3.

Pole vault final—Glenn Graham, California, Tech. and Lee Barnes, Hollywood, Calif., tied for first place with 3.95 metres, equalling the Olympic competitive record; James K. Brooker, University of Michigan, and Petersen, of Denmark tied for third place with 3.90 metres; Pickard, Canada, fifth with 3.80 metres; Ralph Spearow, University of Oregon, sixth with 3.70 metres.

BARNES WINS OUT

Barnes won first place in the pole vault, winning the jump-off after having been tied with Graham. Brooker won the third place, winning the jump off with Petersen.

400-metre run—second trials—first heat—two qualify for semi-finals—Fitch, United States, first; Svenson, Sweden, second. Time, 49 seconds.

400-metre—second trials, second heat—L. B. Betts, South Africa, first; Charles Hoff, Norway, second. Time 49 seconds.

400-metre—second trials, third heat—G. M. Butler, Great Britain, first; Taylor, United States, second. Time 49 4-5 seconds.

400-metre second trials, fourth heat—Paulen, Holland, first; E. H. Liddell, Great Britain, second. Time 49 seconds.

Ray Robertson, United States finished third, failing to qualify.

Fifth heat—Oldfield, South Africa, first; Johnston, Canada, second. Time 49 seconds.

CHAMBER CONSIDERS FINANCES OF CITY

Special Committee Will Have Mass of Data to Consider To-day

Armed with a bulky file of statistics the civic finance committee of the Chamber of Commerce will meet this afternoon to discuss the financial standing of the city, the meeting be called in accordance with a recent decision of the Chamber to form a civic committee for the purpose of keeping in close touch with all local government matters. The committee is under the leadership of Major Cuthbert Holmes and comprises A. J. Watson, James H. Hill, J. V. Roberts, G. W. Mitchell and David Leeming.

The meeting to-day will probably be the first of a series to consider the volume of figures to come before it. A copy of the estimates has been secured, and figures on expenditures and the per capita debt from as far back as 1910.

Complete information has also been secured on reverted lands, including their assessed value and the value when taken over by the city. The question of reverted lands will probably form the subject of a special meeting of the committee.

Next Tuesday the zoning and town planning committee of the Chamber of Commerce will meet to make recommendations on the advisability of adopting a town planning in Victoria. Town planning in the surrounding municipalities will also be discussed.

ENTERTAINED ON ISLAND CYCLE TOUR

The picked patrol of the Victoria and District Scout Association which is now touring the Island. The Scouts, headed by H. T. Ravenhill, were royally entertained at Duncan, their first stop en route. The party is seen here five minutes before the start from Victoria on Wednesday morning.

VICTORIA ASKED TO STATE CASE

Educational Survey Will Welcome Opinion of City Fathers

The Victoria City Council at its meeting to-morrow afternoon will be asked to appoint a delegation to be heard at the sessions of the Educational Survey, which will be held here next Wednesday and Thursday.

The council will sit as a board of health to hear complaints about the condition of the milk vended by some of the licensed dealers.

Action has yet to be taken with regard to a start on the grading of the sand pits at Spring ridge as a Stevenson Memorial Park, delay having been occasioned by the fact that other street work was pressing, and that the reverted lands committee was endeavoring to obtain additional land for the site.

Complaint of the condition of the water supply on Foul Bay Road has been lodged by a resident. The poor pressure appears to be due to the non-completion of the new Richmond Road main. The menace by fire is pointed out as being serious at this time of year, in case of an outbreak without adequate water supply to fight a conflagration.

Search is still being made of the files of the late comptroller with regard to the terms under which the Dominion Securities Corporation obtained a pledge to special conditions in the payment of bonds both in Canada and the United States.

WESTERN HEMLOCK TRIED IN ENGLAND

Used For First Time in United Kingdom in Construction of Schools

According to the latest report of the Pacific Lumber Inspection Bureau, the exports of sawn lumber from British Columbia during the first three months of 1924 amounted to 134,535,000 feet, as against 102,000,000 during a similar period of last year, an increase of thirty-two per cent. The increased exports to Japan and the United Kingdom are the features in the increase. A considerable portion of this year's waterborne shipments represents orders filed during the busy Fall and Winter months of last year, when the mills were booking orders some months ahead. The present indication, according to information received by the Victoria Chamber of Commerce, is that the next two quarterly periods will not reach the high level of 1923.

CEDAR AND HEMLOCK

B.C. cedar and hemlock have made a successful impression in the Old Country. Loren L. Brown, B.C. Lumber Commissioner, announces that Western hemlock has been specified by Gilbert Scott, R.A., for all the interior woodwork in a school to be built at Ampleforth Abbey, Yorkshire. It is the first occasion on which Western hemlock has been used in the United Kingdom. A new use for B.C. red cedar has also been found. As a result of tests made by the British Air Ministry it has been decided that this timber is in every way suitable for the manufacture of flying boat hulls.

COAST EXPORTS

Pacific Coast exports of lumber showed an increase in the first three months of the year of 38.8 per cent. for the Province of British Columbia and the States of Washington and Oregon. British Columbia's increase over 1923 was 32 per cent., Washington's 35 per cent., and Oregon's 51.7 per cent. California shipments increased 6 per cent., Atlantic Coast shipments 27.6 per cent., and foreign waterborne 97.4 for the districts named.

OBITUARY

The death occurred in the city yesterday of James Cormack, aged 43 years. He was born in California and had been a resident of British Columbia for eighteen years, being for a number of years trap foreman to the Sooke Harbor Fishing and Packing Company. He is survived by a brother at Santa Barbara, Cal. The remains are reposing at the B.C. Funeral Chapel and will be forwarded to-morrow to Santa Barbara for interment.

The death occurred at the Royal Jubilee Hospital on Tuesday evening of Louis Jew, aged forty-eight, a native of Canton, China, and a resident of this city for the past twenty years, his late residence being 848 Fisgard Street. He leaves to mourn his loss his widow and children in China. The remains are being embalmed by the Thomson Funeral Home and will be forwarded to the Tong Wah Hospital, Hongkong, where interment will take place.

MUCH PHOTOGRAPHED

Since his history was first published seven days ago, Bruno, 400-pound cinnamon bear, owned by Mr. and Mrs. Thomas S. Hopkins, 2391 Tennyson Avenue, has faced camera after camera in the hands of naturalists. He has supported three newspaper interviews, and is now committed to pose for the Wild World Magazine. Bruno, so his owners intend, will storm Hollywood for movie fame as soon as suitable arrangements can be made.

NAME NEW JUBILEE HOSPITAL DIRECTORS

Appointment of L. U. Conyers, John Wallace and Herbert H. Shandley of this city to the Board of Directors of the Jubilee Hospital was announced at the Parliament Buildings to-day. An Order in Council appointing these gentlemen to the board was passed by the Government yesterday.

EXHIBIT OF ROSES

By courtesy of the Government, a display of named roses from the Parliament Buildings square will be exhibited at the Flower and Vegetable Show to be held at the Arcade Building to-morrow.

ISLAND CLUB WILL TEACH SWIMMING

Summer Classes For Children Are Planned by V.I.A.A. This Year

In accordance with the policy adopted several Summers ago the Vancouver Island Athletic Association will again hold classes this Summer for the instruction of children of school age. The ranks of the swimming members have been canvassed for instructors, teaching apparatus has been secured and commencing next week, classes for children who have not yet mastered the art of swimming will be regularly held at the Curtis Point quarters. Hundreds of young swimmers have been taught in the past by the club since they first inaugurated the classes. When they were first announced several years ago the children showed up in such large numbers that three or four instructors were kept busy with classes of from twenty to thirty pupils each. The classes then were entirely free and the numbers were so great as to overtax the club accommodation.

This Summer a nominal membership fee is charged which entitles the applicant to the use of the club quarters at Curtis Point throughout the Summer any time during the day in addition to the time set for the swimming lessons. A smaller fee is also provided for youngsters wishing to join only during the Summer vacation. With the new sandy beach which has been constructed an additional attraction this year, the club officials claim that the V.I.A.A. location is a safe and convenient place for the young swimmers.

SUMMER COTTAGES MENACED BY FIRE

Camps at Cultus Lake Were Saved by Energetic Band of Residents

Chilliwack, July 10.—Cultus Lake Park had a narrow escape from fire ruin yesterday, when flames broke out in the area on the west side of the lake, and fanned by a stiff westerly breeze, endangered the twenty or more camps and cottages on the shore line.

Sparks were carried across the lake to the thickly populated area on the east side, which ignited the dry moss and other inflammable material in scores of places. It required the combined assistance of every man, woman and child during the entire afternoon to save the whole area from destruction.

The wind dropped during the evening and pressing danger was averted, the fire having been turned up the mountainside.

Winnipeg, July 10.—Officials of the Canadian Pacific Railway yesterday gave a luncheon in honor of W. Marshall, assistant manager of Canadian Pacific Telegraphs for Western Canada, who is retiring after thirty-three years' service with the company. D. C. Coleman, vice-president, presided, and among those who spoke was W. F. Nell, late of Montreal, who is Mr. Marshall's successor.

Second Reading For Church Union Bill In Senate To-day

Ottawa, July 10 — The church union bill received second reading in the Senate this afternoon. An amendment to have the bill referred to a special committee was defeated 44 to 19.

BOARD REPLIES TO COUNCIL REFUSAL

Money Refused Was Required For Accommodation, Says Oak Bay Body

The text of the letter from the Oak Bay Council to the Oak Bay School Board over the extraordinary estimates and the reply of the latter body were given out to-day by H. F. Hewett, secretary of the board, as follows:

July 4, 1924

Board of School Trustees, Oak Bay, B.C.

Dear Sirs:

I beg to advise you that, at a regular meeting held yesterday, the Municipal Council disapproved your estimate of extraordinary expenses contained in your letter of the 20th ult. as follows:

(b) New school buildings..	$2,500.00
(c) Furniture and equipment for new school buildings	1,500.00
	$4,000.00

Yours Truly,
R. F. BLANDY,
Clerk.

July 7, 1924

To the Reeve and Council, Oak Bay, B.C.

Sirs:

In reply to your letter of the 4th inst. the School Board learns with regret that your council has refused to pass the estimate of $4,000 for the two class-rooms and equipment asked for by my board at the same time giving no reason for so doing.

Our teaching staff informed the board that they estimated that additional accommodation for from twenty-five to thirty pupils would be required at the High School on the opening of the schools in September next.

To meet this situation the board went into the matter very fully and unanimously decided that the most economical course was to build and equip (as far as necessary) two class-rooms at a cost of $4,000 which it was expected would take care of any increased attendance for two or three years.

The board further instructed one of its number to explain to your council how and why the estimate was submitted. This was done.

As your council has refused to pass the estimate for High School accommodation my board feels that your council must accept the responsibility for any shortage of accommodation should such a situation arise on the opening of the schools in September, and my board point out that it is then too late to begin any building which would meet the requirements for this year.

My board is aware that it can request that a by-law be submitted to the ratepayers but it is of the opinion that the amount is so small that it would not be justified in placing this additional expense on the ratepayers.

Yours Truly,
H. F. HEWETT,
Secretary.

CONSERVATIVE WINS BRITISH BY-ELECTION

London, July 10 (Canadian Press Cable)—The Conservative Party still retains its hold on the Lewes Division of East Sussex, the by-election there yesterday having resulted in the election of Captain T. Beamish, Conservative. It was a three-cornered contest, Captain Basil Hall being the Labor candidate and Howard Williams the Liberal. The vote was as follows: Beamish, 9,584; Hall 6,112; Williams 2,718.

The by-election was necessitated by the recent appointment of Lieut.-Colonel W. R. Campion to be Governor of Western Australia.

SILVER DISCOVERY MADE IN ONTARIO

Fort William, Ont., July 10. — A silver discovery just announced by George Harris and R. J. Closs, of this city, is said by the discoverers to be one of the most sensational finds of the year in mineral claims. Until they have finally secured their locations, the discoverers are not making any definite statements as to its locality, describing it as about 100 miles from here, northeast.

It is said to be an old mine discovery as old buildings and apparatus are on the site.

That they have made a discovery of rich silver ore cannot be doubted, as the samples they brought in are heavily mineralized with gentite as rich as the best that has been taken from the older workings at Silver Islet and the old mines at Silver Mountain.

Overnight Entries

Vancouver, July 10. — Overnight entries, Lansdowne Park.

First race—Five and one-half furlongs:

Cornstalk	112
Stanley H.	112
F. G. Corley	112
Nebraska	112
Freddie Fear	112
Black Top	112
Kiel Diamond	110
Mayflower	110
Ella Waldo*	105
She Will*	105
Runaway*	98
Zarin*	105
Regal Lodge	112
Ruth Wehle	110
Flying Orb*	107
Rosa Atkin	110

Second race—Five and one-half furlongs:

Quinine	113
Dowry	113
Runply	113
Spirea	111
Expressive	106
Dr. Hefferman*	106
Thelma C.*	104
Mahaley	104
April Shower	104

Third race—Five furlongs:

Joe Shannon	112
Calgary Lad	112
Calgary Stampede	112
Van Loo	112
Klaskima	110
Brig Pendens	107
Sheik II.	107
Skookum	107
Sainsak	105
Prairie Rose	105

Fourth race—Six furlongs and fifty-five yards:

Private Peat	111
British Liner	111
Whippet	111
Golden Red	111
Flaxey Mae	109
Lilac Time	107
Jago*	106
Zapatos*	100

Fifth race—One mile and one-sixteenth.

My Rose	112
Mary Jane Baker	109
Johnny O'Connell*	109
Orleans Girl*	104
Calithump	109
Leenrack*	109
Casey*	109
Williigan*	107
Topmast*	106
Hindoostan*	106

Sixth race—six furlongs.

Ponza Ray	115
Dode Adams	115
Repent	110
Melchoir*	108
Fernandos*	108
Welga*	105
Mae Seth*	103
Needy	103
Kentucky Smiles*	103
Quash	99
Blue Miss	99

Also Eligible

Josephine Newell*	94
Full Moon*	105

Seventh race—One mile:

Blarney Stone*	114
My Reverie*	112
Reap	112
Black Monkey	112
Worthman	112
Avalanche	112
Peace Flag	110
Hopover	114

* Apprentice allowance claimed.

HIS MASTER'S VOICE

Some New Records For Your Victrola

Remember the fun you used to have when you first got your Victrola? Call in and get a few of these new records and it will just be like buying your Victrola all over again.

19317 My Dream Moon—Fox Trot, The Benson Orchestra of Chicago.
Cover Me Up With the Sunshine of Virginia—Fox Trot, Jean Goldkette and His Orchestra.
19319 The Land of My Sunset Dreams—Waltz, Jack Chapman and His Drake Hotel Orchestra.
Georgia Lullaby—Waltz, The Troubadors.
19285 Not Yet, Suzette!—Fox Trot.
Lonesome—Fox Trot, Brooke Johns and His Orchestra.
216463 Chili Bom Bom—Fox Trot.
To-day—Waltz (I Love You To-day), Jos. C. Smith and His Mount Royal Orchestra.
19327 Wait'll You See My Gal—Fox Trot, The Benson Orchestra of Chicago.
Eileen—Fox Trot, Jean Goldkette and His Orchestra.

FLETCHER BROS LIMITED VICTORIA

"Everything in Music"

1110 Douglas Street

COW TONIC, Guaranteed, 60c

If your cows are loafing this tonic is guaranteed to increase the yield

VICTORIA FEED COMPANY LIMITED

Phone Two-Nine-Oh-Eight (Hugh Allan) 1901 Government St.

WE want orders right now.
make anything to order.
do good work.
give full value for your money.

THE RED CROSS WORKSHOP

584-6 Johnson Street (Just Below Government) Phone 2169

Where Wounded Welcome Work

USE THE HOTPOINT TURNOVER TOASTER

and make that Golden Brown Toast right at your elbow on the Dining Table.

On Display at our Salesrooms.

Hawkins & Hayward

Electrical Quality and Service Stores

1607 Douglas Street, opp. City Hall. Phone 643

1103 Douglas Street near Fort Street. Phone 2627

Cuticura Talcum For Young And Old

After a bath with Cuticura Soap and warm water Cuticura Talcum is indispensable in soothing and cooling tender or irritated skins. They are ideal for all toilet uses.

Sample Each Free by Mail. Address Canadian Depot: "Quelcene, P. O. Box 2616, Montreal." Price, Soap 25c. Ointment 25 and 50c. Talcum 25c. Try our new Shaving Stick.

BASEBALL, BOXING TIMES SPORTING NEWS BASKETBALL, GOLF

Nurmi Wins Two Races . . . . . And Shatters Records

Finland's Star Leads Great Field Home in 1,500 and 5,000 Metres, in New Time; Finland Cuts Down Americans Lead in Points; Swiss Quarter-mile Shatters World's Record, Pickard, Canadian Pole Vaulter; Sure of Place; Canadians in Quarter-mile

Olympic Stadium, Colombes, July 10.—Paavo Nurmi, the great Finn, crowned himself a double Olympic winner and one of the greatest distance runners of all times to-day, when, two hours after winning the 1,500-metre race in Olympic record time, he won a thrilling victory in the 5,000-metre event from his fellow countryman, Willie Ritola, setting another Olympic and world record.

Taking the lead in the 1,500 metres before the first 200 metres were covered, Nurmi set his own pace all the way breaking the heart of the American star, Ray Watson, the A.A.U. half-mile champion, who cracked after running on the heels of the Finnish ace for 1,200 metres.

5,000-metres final—Paavo Nurmi, Finland, first; Willie Ritola, Finland, second; Edvin Wide, Sweden, third; John Romig, United States, fourth; Sipila, Finland, fifth; C. T. Clibbon, Great Britain, sixth. Time 14 minutes 31 1-5 seconds.

ANOTHER RECORD GOES

Nurmi's time of 14 minutes 31 1-5 seconds broke the Olympic record, which was 14 minutes 36 3-5 seconds, made by Hannes Kolehmainen, in 1912. It also breaks the world's record of 14 minutes 35 3-10 seconds made by Nurmi himself in Sweden in 1922.

The world's 400-metre record was shattered by an unheralded star, Imbach, of Switzerland, who won the last of the half dozen elimination trials in 48 seconds flat. The old record was 48 1-5 seconds made by C. D. Redpath, United States in 1912.

In the pole vault competition Ralph Spearow, the Oregon parson, cleared the bar at 12 feet 5½ inches but the pole struck the bar, knocked it down Spearow made certain of sixth place in the Olympic standings.

At this stage five men remained in the competition with the bar at 12 feet 9½ inches. They were: Lee Barnes of California, James K. Brooker, University of Michigan, Glenn Graham, California Tech; Pickard of Canada and Peterssen of Denmark.

Final in 1,500-metre run—Paavo Nurmi, Finland, first; Scharer, Switzerland, second; H. B. Stallard, Great Britain, third; D. G. A. Lowe, Great Britain, fourth; Ray B. Baker, Illinois A. C., fifth; Lloyd Hahn, Boston A.A., sixth. Time 3 minutes 53 3-5 seconds.

Hammer throw, final—Fred D. Tootell, Boston A.A., first; 53.295 metres; Matt J. McGrath, New York A. C., second, 50.84 metres; M. C. Nokes, Great Britain, third, 48.875 metres; Erickson, Finland, fourth, 48.74 metres; Skold, Sweden, fifth, 45.285 metres; James Maceachren, Olympic Club, San Francisco, sixth, 45.225 metres.

The point score of the leaders after the 1,500-metres and 5,000-metres events and the hammer throw was: United States 157, Finland 103.

JUDGES IN CONFLICT

The second heat of the 10,000-metre walk, postponed yesterday on account of the conflict between the judges and the Olympic Appeal Board, was again held up to-day, the board being unable to find judges to act in place of those chosen yesterday. The original judges refused to officiate.

Sweden, Canada, France and Great Britain loomed as the strongest rivals of the United States in the 400-metre event, each nation qualifying three men for the second trials later in the afternoon. The United States qualified four men.

St. Cloud, France, July 10.—The Argentine polo team yesterday celebrated the Argentina Independence anniversary by defeating the British four 9-5 in the Olympic competition.

By the victory to-day the Argentines advanced a step nearer the Olympic title.

Olympic Stadium, Colombes, July 10.—First place laurels also rest with the Americans who have taken six events, while the Finns have captured four, and Great Britain two. With a big task yet ahead of them the Americans realise that the fight is far from won but they now feel their position more secure.

To-day Finland is coming back to the battle, sending her greatest distance aces to seemingly certain victory in the 1,500 and 5,000 metres' races. But the United States expects to offset this advantage when its stalwarts take the field as heavy favorites in the pole vault and hammer throw.

A WONDERFUL RACE

America's sprinters, having already tasted the bitterness of defeat and suffered a blow to their cherished prestige, toed the mark yesterday in the 200-metre dash with a pair of British rivals, intent on revenge. With the stands, first in expectant hush and then with a mighty roar as the gun barked, sending the half-dozen fliers away, the perfectly and powerfully striding Paddock, put in a last bid for Olympic glory, first showed in front. As the racers sped into the stretch before the stands the Californian added inch by inch to his lead. He had a margin of two feet over Scholz at the 150-metre mark with Hill, Liddell and Norton bunched.

Here Scholz called on his reserve, and over the last fifty metres the two fought it out virtually alone. Just before the last leap to the tape, Paddock was seen to turn his head. Seemingly he slowed up for the slightest fraction of a second. At that instant Scholz went in front though it appeared to the stands that they had crossed the line in a dead heat.

DIDN'T MIND WHICH

The French crowd, with which Paddock has always been a strong favorite, first hailed him as victor, as the Californian pulled up lame, then sank momentarily to the ground. Then even a greater shout went up when Scholz was proclaimed the winner in 21 3-5 seconds, which equalled the Olympic record set by Hahn of the United States a score of years ago.

The tragic figure of the race, however, was not Paddock, but Abrahams who finished last, seven yards behind the Americans cracks who, in an unbroken string of triumphs, first at 100 metres, then in the 200 trials on Tuesday, was unequal to the task of four days of furious racing against the best in the world.

Change Made in Vancouver Four Rowing at Paris

Paris, July 10 (Canadian Press Cable)—The Vancouver four-oared rowing crew entered in the Olympic events were out for a practice yesterday morning, but had a stiff workout yesterday afternoon. The crew will race with Colin Finlayson as stroke, Archie Blake, three; George Mackay, two, and William Wood, bow. They draw to-day to decide their position in the competition, in which they oppose eight other crews on July 15.

Toronto University's eight-oared crew will row against twelve other crews on July 14. They had a trial spin yesterday.

The Canadians are well pleased over the treatment they have received in Paris.

From the above dispatch it would appear that something has happened to Mariacher, who was No. 2 in the boat. The crew which won the Coast championship was stroked by Mackay with Black, Mariacher and Wood sitting in the other three seats. Finlayson was taken to Paris with the crew as a spare. The dispatch does not say whether Mariacher has been taken ill and is permanently out of the boat or whether experience has shown that the boat goes better with the switch. With Finlayson stroking the boat Mackay has been shifted to No. 2, Black remaining at No. 3 and Wood at bow.

Kingston St. Tennis

Yesterday's results in the handicap tournament of the Kingston Street Lawn Tennis Club were as follows:

MEN'S DOUBLES

Oatman and Davey (minus ½15) beat Temple and O'Halloran (minus 40), 6-1, 6-4.

MIXED DOUBLES

Mrs. Green and Crouch (plus ½15) beat Miss Fox and Stone (minus ½15), 6-7, 7-5, 8-6.

LADIES SINGLES

Miss Walker (plus 30) beat Miss Hickey (minus 15½), 4-6, 6-4, 6-4.

TO-DAY'S MATCHES

Games scheduled to be played to-day are as follows:

5.30 p.m.—Stone plays Cox; Acton plays Cassidy; Miss Sissons plays Miss Hemmings; Miss Eastman and Wilson play Miss Ladell and Oatman.

6.30 p.m.—Barnes and Thompson play McIntyre and List.

Washington Adds Points To Lead In American Race

Detroit Won One Game of Doubleheader, While Yanks Lost to Chicago

Boston and Cleveland Won Two Each; Pirates Winning Streak Stopped

AMERICAN LEAGUE

Washington, July 10.—Washington broke even with Detroit in yesterday's double header, losing the first 5 to 2 and winning the second 4 to 2. Manush hit a homer in the first inning of the second game.

	R.	H.	E.
Detroit	5	11	2
Washington	2	7	1

Batteries—Wells and Woodall; Mogridge, Russell; Spense and Ruel.

Second game—	R.	H.	E.
Detroit	2	6	2
Washington	4	6	1

Batteries—Collins, Johnson and Bassler; Ogden, Russell and Tate, Ruel.

CLEVELAND TAKES TWO

Philadelphia, July 10.—Cleveland took both ends of a double header from Philadelphia yesterday, winning the first 3 to 1 and the second 6 to 3. The first was a pitchers' battle between Smith and Baumgartner with the local hurler weakening at the finish, while in the second Dawson obtained a victory over Rommel, the Athletics star pitcher.

	R.	H.	E.
Cleveland	3	11	0
Philadelphia	1	6	2

Batteries—Smith and Walters, Myatt; Baumgartner and Perkins.

Second game—	R.	H.	E.
Cleveland	6	11	1
Philadelphia	3	6	1

Batteries—Dawson, Roy, Clark, Metevier and Myatt; Rommel, Burne and Bruggy, Perkins.

BOSTON WAKES UP

Boston, July 10.—Boston took both games from St. Louis yesterday 5 to 4 and 5 to 0. In the second game Fuhr pitched admirably, holding the visitors to six hits. Sisler hit three times in the first game, but went hitless against Fuhr.

	R.	H.	E.
St. Louis	4	10	3
Boston	5	10	1

Batteries—Van Gilder, Pruett, and Collins; Piercy, Quinn, Ferguson and Picinich.

Second game—	R.	H.	E.
St. Louis	0	6	1
Boston	5	9	0

Batteries—Davis, Bayne and Severeid; Fuhr and Heving.

WHITE SOX BEAT YANKS

New York, July 10.—Ineffective pitching by Markle and Gaston gave the Chicago Americans another victory from New York yesterday, 8 to 6. Mostil hit two homers for Chicago and drove in four runs Pipp hit his third homer in the last three games.

	R.	H.	E.
Chicago	8	11	0
New York	6	10	1

Batteries—Faber, Connally and Schalk; Markle, Gaston and Schang.

NATIONAL LEAGUE

Cincinnati, July 10.—After Philadelphia had taken a two-run lead in their half of the eighth inning yesterday on singles by Henline and Mitchell and a triple by Harper, the Reds came beak in their half of the round and scored five earned runs on seven hits off Mitchell, Betts and Pinto, winning the game 6 to 3.

	R.	H.	E.
Philadelphia	3	8	0
Cincinnati	6	12	0

Batteries—Mitchell, Betts, Pinto and Henline, Wendell; Mays and Hargraves.

PIRATE'S STREAK HALTED

Pittsburg, July 10.—Boston checked Pittsburg's winning streak of four games by taking to-day's game 6 to 3. Tierney hit a homer with one on in the second.

	R.	H.	E.
Boston	6	12	0
Pittsburg	3	9	0

Batteries—Genewich and O'Neil; Kremer, Stone and Gooch.

New York-St. Louis, postponed, rain.

Brooklyn-Chicago, postponed, rain.

INTERNATIONAL LEAGUE

Reading 3-2, Jersey City 0-8.
Newark 4-8, Baltimore 12-2.
Toronto 6, Syracuse 9.
Buffalo 4, Rochester 9.

COAST LEAGUE

Seattle, July 10.—San Francisco gained a stronger hold on first place here yesterday by defeating Seattle, 6-5. A double play by the Seals in the seventh with the bases loaded and one out saved the contest for relief hurler Griffin.

	R.	H.	E.
San Francisco	6	8	1
Seattle	5	7	3

Batteries — Shea, Griffin and Agnew; Sutherland and Tobins.

HIS SIXTEENTH WIN

Los Angeles, July 10.—Ken Penner pitched his sixteenth victory of the season, Vernon taking its second straight game from Salt Lake in yesterday's contest, 7-4.

	R.	H.	E.
Salt Lake	4	9	2
Vernon	7	11	2

Batteries—Ponder, Thomas, McCabe, Coumbe and Peters; Penner and D. Murphy.

PORTLAND DROPS ANOTHER

Portland, Ore., July 10.—Los Angeles won another yesterday from Portland after using three pitchers and two pinch hitters, by the score of 8 to 7.

	R.	H.	E.
Los Angeles	8	12	2
Portland	7	10	1

Batteries — Hughes, Ramsey, Weinert and Jenkins; Eckert, Bedient and Cochrane.

At Oakland—	R.	H.	E.
Sacramento	4	9	0
Oakland	6	10	1

Batteries — Hughes and Koehler; Mails and Baker.

Finland's Greatest Runner Wins Two Long Races To-day, Establishing New Records

PAAVOA NURMI

In the 1,500 metres to-day Nurmi sets a new Olympic record and right afterwards ran in the 5,000 metres and crossed the tape in the lead with not only a new Olympic record but also a world's record for the distance. Nurmi is the greatest miler the world has ever known. He holds every record from 1,500 metres to 5,000.

Canadian Soccer Team Wins Over South Australia, 3-0

Adelaide, South Australia, July 10 (Cable to the Canadian Press)—By a score of three goals to nothing the Canadian All-star soccer team triumphed over South Australia this afternoon. The team work of the Canadians was brilliant. Wilson scored two of the goals and Ford one.

Especially good was the Canadian defence and the Australians found it difficult to penetrate into Canadian goal territory. Linning was the outstanding player in the Canadian line-up. In addition to Wilson, Ford and Linning, the team was composed of Noseworthy, McLean, Anderson, Durden, Stobbart, Harley, Sandford and Forrest. Six thousand persons saw the game.

The Canadian boys are being royally entertained here. They have been entertained by the Lord Mayor at a civic reception. On Saturday the final test match against a select Australian team will be played here.

The record of the Canadians now is nine games won, five lost and six drawn.

Edmonton Girls Crush Parisians In First Match

Paris, July 10 (Special Cable to The Edmonton Journal)—The Edmonton Commercial Grads, basketball champions of North America, made a grand start in their European fixtures here yesterday when they defeated a Parisian picked team by the crushing score of 64 to 16. The Paris team was made up of players from three clubs and was handicapped somewhat by lack of practice together, and never had a chance against the smooth working team from Edmonton.

The Canadians played a dashing game, every member of the team acquitting herself well, with Abbie Scott, who scored 23 points, and Connie Smith, who made eight, the outstanding stars.

The French team scored only two field baskets, and all their points were made by Mlle. Pelletier.

This player showed almost uncanny ability in finding the net on free throws, scoring ten out of twelve tries.

The second game of the tour will be played in Paris on Saturday.

Tillicums Can Have Title By Defeating Bays

Now Tie With Cranleigh in Wednesday Cricket League; to Form New League

Cranleigh and Tillicums remain in a tie for the Wednesday Cricket League championship as a result of yesterday's matches. Cranleigh defeated the Hudson's Bay by 126 to 68, while Tillicums won by default from the University. In a friendly match Tillicums defeated Marshall's eleven by 225 for six wickets to 122, all out.

Cranleigh played their last match of the schedule yesterday, while the Tillicums have one in hand. They have to meet the Hudson's Bay next week, and if they win they will annex the championship for the second year in succession.

ORGANIZE NEW LEAGUE

Immediately after the close of the Wednesday League schedule another league will be organized, including the three present Wednesday teams, Cranleigh, Tillicums and Bays, while Marshall's eleven will be called in to make a fourth team, providing two matches each Wednesday.

Yesterday's matches were both one-sided, the winners in each case nearly doubling the scores of the losers.

The scores were as follows:

Hudson's Bay

Booth, c E. Martin, b Sparks	0
Verrall, b Knight	5
Quainton, b Sparks	27
Haines, run out	12
Watson, b E. Martin	4
Harrison, not out	4
Lindner, b Knight	2
Shrimpton (capt.), b Knight	5

(Concluded on page 13)

Walt and Joe Both Enter in Canadian Open Golf Tourney

Two Crack Pros Will Play at Montreal; Programme For Event Announced

Toronto, July 10.—The programme and prize list for the Canadian open golf championship, open to all amateurs, handicap limit ten, and professionals, to be played on the course of the Mount Bruno Country Club, Montreal, on Friday and Saturday, August 1 and 2, was announced last night by H. L. Anderson, secretary of the Royal Canadian Golf Association.

The prize money this year is increased to $750, in addition to special prizes given to Canadian professionals. The association, it is announced, will also present a gold medal for the best amateur score and in the event of amateurs winning any part of the prizes, the equivalent in plate will be given.

PLAY 72 HOLES

The competition will consist of 72-hole medal play.

Entries for the open championship close at noon on Wednesday, July 30. Included in the entries already received are those of Walter Hagen of New York, British open champion, and Joe Kirkwood, former Australian champion.

RACING

Vancouver, July 10.—Buckhorn II, B. W. Creech's seven-year-old bay gelding, by Buckhorn Bertie V, ridden by Paden, won the Inaugural Handicap for a purse of $1,000, the feature event on the opening card of Lansdowne Park, the new Lulu Island track, yesterday afternoon. There were seven starters and the distance was one mile and a sixteenth.

Buckhorn II started an odds-on favorite and won by a length in a stretch drive, coming up from fourth position on the back stretch.

Preceding the first race, His Honor Lieutenant-Governor W. C. Nichol formally opened the new track. Results follow:

First race, six furlongs: Fandango, $19, $7.60, $4.20; Lawrence Manning, $8.05, $4.25; Kinetic, $2.65. Time, 1.15 2-5.

Second race, six furlongs: Yorkroad, $5.50, $3.75, $2.80; Camouflage II, $4.05, $2.95; Calgary Lad, $2.75. Time, 1.15 1-5.

Third race, five and half furlongs: Some Bay, $9.60, $5.00, $3.40; Carrie Moore, $19.20, $8.65; Melchoir, $5.45. Time, 1.08 1-5.

Fourth race, mile and sixteenth: Buckhorn II, $3.90, $3.25, $2.80; Contriol, $8.90, $4.55; Full o' Fun, $5.10. Time, 1.49 1-5.

Fifth race, five furlongs: Nantucket, $15.10, $4.70, $2.95; John A. Scott Jr., $27.30, $7.10; Lady Gorham, $2.60. Time, 1.01 3-5.

Sixth race, six furlongs and fifty-five yards: Matinee Idol, $4.40, $3.50, $2.50; Stroller, $6, $3.70; Pawnbroker, $3. Time, 1.18 3-5.

Seventh race, mile and seventy yards: Flaxy Mae, $13.10, $8.85, $5.30; Harrikane, $12.60, $6.10; Figuration, $3.70. Time, 1.45 2-5.

MRS. HICKS WINS

Portland, July 10.—Mrs. Hicks of Duncan figured in two victories here yesterday in the Oregon State tennis championships.

In the women's doubles Mrs. William Henry of Los Angeles and Mrs. G. Hicks of Duncan, B.C., defeated Elizabeth Ledbitter and Dorothy Ledbitter of Portland, 6-1, 6-0.

In the mixed doubles, Mrs. G. Hicks of Duncan, B.C., and Ted Steffen of Portland, defeated Mr. and Mrs. George Mayo of Portland, 6-0, 6-0.

George and Abe Are Four up on Walt and Mac

Weybridge, Eng., July 10—George Duncan and Abe Mitchell, leading British professional golfers, were four up on Walter Hagen and MacDonald Smith, at the end of to-day's play of 36 holes in their 72-hole four-fall foursome for international honors and a purse of £300 at St. George's Club. They were 1 up at the eighteenth.

Weybridge, Eng., July 10—Walter Hagen and MacDonald Smith, regarded by many in England as America's two best golfers, opposed George Duncan and Abe Mitchell, leading British pros., in a 72-hole four-ball foursome for international honors and a purse of £300 at St. George's Club, near here, to-day.

Hundreds of enthusiasts came by early morning trains from London to watch the struggle. The Americans, fresh from excellent rounds over the course yesterday, have been picked to win by most of the English newspaper experts. Their cool and clever handling of the putter are expected to overcome the long experience of Duncan and Mitchell.

Automotives Will Take on C.P.R. in Twilight Fixture

Parfitt to Hurl For Mechanics While Forbes Will be on Mound For Champs

To-night's amateur ball fixture will bring together the Automotives and C.P.R. for their final meeting this season. As the schedule is nearing its close it is expected a large crowd of fans will be on hand to witness the battle. The game will be called at 6.30 o'clock with Allie McGregor umpiring.

Ray Parfitt, the mechanics star hurler, will be on the mound for them and he intends to make a strong effort to humble the haughty railroaders. Ray has not been hitting on all six this season, but he has been practicing hard during the past three weeks and claims to be in great shape for this evening's fixture.

Manager Williams of the C.P.R., stated to The Times this morning that Norm Forbes, his hurling ace, will be on the mound this evening. Norm has not been worked hard this year, and is in the best of condition, so that the Automotives will have plenty to worry about with him in the box.

A REAL PICK-UP

The mechanics have signed up a new outfielder in the person of Herb. Pickup. Herb has been in Seattle for the past few months, and has been playing ball over there. He played here a number of years ago, and is a deadly man with the willow. The team will be as follows: Featherstone at first, Ed. Hall at second, Rust at short and Hap Gandy at third, while the outfield will be Oatman, Holman and Pickup. Bobby Ross will be doing the catching.

The C.P.R. will have Haley Jackson at first, Kim Campbell at second, Harry Copas at short and Art Minnis at third. The outfield will be Roy Copas, Dave Richdale and Bob Whyte.

ZBYSZKO THROWS TURK

Los Angeles, July 10.—Stanislaus Zbyszko, Polish wrestler, won two successive falls from Yussuf Hussane, Turkish matman, here last night. Hussane put up a good scrap in the first fall, it taking Zbyszko fifty-seven minutes to floor him. The second fall lasted one minute and thirty seconds. Both bouts were won by toe holds.

In the semi-final George Kotsonaros threw Emil Maupa in thirty-seven minutes with an arm bar and reverse body scissors.

The United States has 3,000 or more golf professionals.

It may be true that men like Siki give boxing a black eye, yet it is consoling to know that men like Siki get most of 'em.

Miss Leeming Is Meeting Quebec Champion To-day

If She Beats Mrs. Coke, Quebec, She Will be Well on Way to Canadian Title

All Matches in Tournament Will be Brought Down to Semi-Finals at Toronto

Toronto, July 10.—Four westerners are still left in the men's open singles of the Canadian lawn tennis tournement which will be brought down to the semi-finals to-day. The weather is ideal.

Baynes of Winnipeg meets Baird of Toronto, and the winner plays off with W. G. Rocker of Montreal and A. L. Bruneau of Brooklyn.

If W. G. Boucher, Vancouver, beats Jack Wright, Montreal, he will meet the winner of the match between George Lott, United States, and C. W. Aikman of Montreal.

George Holmes, Mantiba champion, will meet J. Chipman, Toronto, and if successful will likely face the present Dominion champion, Leroy Rennie of Toronto.

Rennie plays W. G. Davidson of Toronto, and should win.

W. N. Waugh of Winnipeg, will have a hard match with Morrice of Montreal, the winner of which meets either Andrews of Toronto, or Leslie of Montreal.

In the doubles, Dyde and Mitchell of Edmonton, meet a strong pair in Andrews and Baird, of Toronto. Holmes and Baynes, Winnipeg, play Rennie and Chipman, Toronto.

MARJORIE HAS HARD GAME

In the women's singles some fine matches are down for decision. Miss Leeming, the British Columbia champion, meets Mrs. Coke, Quebec champion.

Additional results yesterday were as follows:

H. Berry of Winnipeg, was eliminated from the men's singles when J. Wright of Montreal defeated him 4-6, 6-2, 6-2.

Men's Open Doubles

Finesilver and Lewis, Winnipeg, defeated Bertram and Guerney, Toronto, 6-3, 6-4.

H. Dyde and A. Mitchell, Edmonton, defeated Philpott and Philpott, Toronto, 6-4, 6-2.

Purkis, Toronto, and Berry, Winnipeg, defeated Godfrey and Telfor, Montreal, 6-4, 2-6, 6-1.

G. Holmes and A. Baynes, Winnipeg, defeated Starr and Meen, Toronto, 6-2, 6-4.

Boucher, Victoria, and Shered, Toronto, defeated Hudson and Sinclair, Toronto, 6-2, 6-3.

H. Dyde and F. Mitchell, Edmonton, defeated A. E. Purkis, Toronto, and H. B. Berry Winnipeg, 7-5, 16-18, 6-1.

Holmes and Baynes, Winnipeg, defeated Finesilver and Lewis, Winnipeg, 6-3, 2-6, 6-2.

Men's Open Singles

W. B. Boucher, Vancouver, defeated A. Meen, Toronto, 3-6, 6-4, 6-1.

George D. Holmes, Winnipeg, defeated D. R. Mackenzie, Toronto, 6-3, 6-2.

Mixed Doubles

Miss Leeming and Boucher, Victoria, defeated Miss R. Grierson and Wadsworth, Ottawa, 6-3, 6-4.

British Golf Team Picked to Play in U.S. For Walker Cup

London, July 10.—The British Walker Cup team as finally selected yesterday includes Cyril Tolley, former amateur champion; O. B. Bristowe, West Byfleet; C. L. Hezlet, of Port Rush, Ireland; W. L. Hope, Turnberry; D. H. Kyle, Roehampton; W. A. Murray, West Hill; Robert Scott, Glasgow; Michael Scott, Royal St. George; T. A. Torrance, Sandy Lodge, and E. F. Storr, captain of the Cambridge University team.

Henry Cullen, secretary of the Royal and Ancient Club, will accompany the team to the United States as manager.

Tommy Connolly has had 25 years' service as a major league umpire.

The indoor walking champion will not be able to compete in the Olympics but the outdoor walking champion, Mr. Ruth, is available.

Additional Sport on page 13)

GOOD, CLEAN
MILLWOOD
Delivered in the City
Phone 293
The Moore-Whittington Lumber Co.

"To the King's taste"
Buckingham
TOBACCO 15¢ Per Package
CIGARETTES 25¢ for twenty
BY SPECIAL APPOINTMENT TO HIS MAJESTY THE KING
PHILIP MORRIS & CO. LIMITED - LONDON -
319

AT THE THEATRES

Hoot Gibson With Strong New Vehicle at Columbia Theatre

Two theatrical productions, or parts of them at least, of the speaking stage variety, are incorporated in the Universal-Gibson production "Forty Horse Hawkins," showing at the Columbia Theatre to-day. The screen play was written by Edward Sedgwick, who has directed all of Gibson's recent pictures, in collaboration with Raymond L. Schrock of Universal's scenario department. Those who already have seen it, are united in pronouncing it the strongest vehicle in which Gibson has appeared.

The so-called legitimate stage plays in question are an old time melodrama, and a Broadway production of Civil War days. The first was acted on an especially constructed small town stage, and the other in the big theatre at Universal City.

In the former case, Gibson is shown as stage manager and everything else, busily employed. Anne Cornwall, Helen Holmes and Richard Tucker are the screen people who take the parts in the melodrama.

In the Broadway show, Gibson, who has come to New York in search of the ingenue of the first company, is one of the soldiers. While blundering around about he gets into difficulties which cause interesting situations.

AT THE THEATRES

Columbia—"40 Horse Hawkins."
Playhouse — "Prehistoric Vaudeville."
Capitol—"Cytherea."
Dominion — "Broadway After Dark."

"The Affairs of Lady Hamilton" New Film at Playhouse Theatre

"The Affairs of Lady Hamilton," the photoplay beautiful now playing at the Playhouse Theatre, presents one of the most touching and entertaining reviews of authentic historical incidents ever presented upon the screen. The story is based upon the life of Lady Hamilton. The archives of history have been thoroughly gone into in order to duplicate everything as it really existed. The strength of this film drama lies in the fact that it is real. Its heart appeal is gained from the great sacrifice that Lady Hamilton makes for the man she loves, providing the great inspiration for him to accomplish great things.

The story is that of a grocer's daughter, Emma Lyon, who unable to stand the snubs of the girls in the little town where she lives, leaves for London. Unacquainted with the temptations and pitfalls of a large city, Emma Lyon soon realizes the hunting instinct in man. Disillusioned, she walks the streets until she becomes a model in a health emporium. She becomes a social climber toying with men along the way until she meets Sir William Hamilton. He marries her and thus the unknown Emma Lyon becomes Lady Hamilton. It is a loveless marriage between a beautiful woman and an eccentric old man. How she later meets Lord Nelson and realizes the first instincts of true love and the inspiration which spurred him on to great heights, gives the story an element of dramatic richness that will never be forgotten.

Unusual photography, the best in dramatic talents, and a wholesome and pleasing story makes "The Affairs of Lady Hamilton" one of the best productions seen in this city for some time.

Dominion Theatre to Have Orchestra Programme To-night

An unusual programme of music will be played to-night at the Dominion Theatre, by the Dominion Symphony Orchestra, combined with the Dominion Concert Organ. The programme has been arranged by Director Prescott and Handley Wells to embrace the most popular classical and popular pieces to interpret the various moods of the feature presentation and the rest of the short subjects which comprise this week's picture attractions. Of special interest to music lovers will be the rendering of "The Sextette from Lucia," Donnezetti, and the "Quartette from Rigoletto," by the Symphony Orchestra and Concert Organ. Handley Wells, the popular organist, will also contribute two solos. His rendering of "O Dry Those Tears" and "I Passed by Your Window," should prove quite a treat in addition to the orchestra.

The picture programme comprises "Broadway After Dark," Owen Davis's sensational melodrama of New York's bright lights, which is hailed as being more bizarre than the "Arabian Nights," and a veritable fairyland of midnight adventure, and a very laughable comedy, featuring Hal Roach's little rascals, or, in short—"The Gang," and the ever interesting Dominion International News.

CAPITOL NOW PLAYING
George Fitzmaurice's Production
"CYTHEREA"
Goddess of Love
From Joseph Hergesheimer's Famous Novel, Starring
Alma Rubens, Lewis Stone, Constance Bennett and Norman Kerry
MISS McEWAN
Dramatic Soprano Singing "MY HERO"
Capitol Organ—A. V. THOMAS, Organist

DOMINION—To-night
MUSICAL ATTRACTION DE LUXE
(A)
SYMPHONY ORCHESTRA
A. PRESCOTT, Director
(B)
HANDLEY WELLS BASS BARITONE
Singing
"O Dry Those Tears," and
"I Passed By Your Window"
FEATURE PRESENTATION
The Dramatic Expose of Broadway's Night Life
"Broadway After Dark"
With a superlative cast of screen stars, augmented by hundreds of famous stage celebrities who appear in the gigantic Actor's Equity Ball scenes, made in the famous Grand Ballroom of the Hotel Astor.
Shows start at 2, 3.20, 5.15, 7 and 9.
Prices—Matinee ....25¢. Children ....10¢. Evening ....35¢

COLUMBIA
To-day, Friday and Saturday
Spring Tonic! Here's the picture that will fill you full of pep

HOOT GIBSON
IN
"40 HORSE HAWKINS"
Don't miss this dashing hero in a new western romance. More capricious! Inimitable! More hilarious! Forty horses can't hold him when he gets under way in the best role of his career. Here's a picture that runs wild into matrimony!
Also, "SPEED," Featuring Chas. Hutchison
Comedy—"OBEY THE LAW"
W. F. WHEBELL at the Orchestral Organ. Usual Prices

Popular Organist Sings To-night at Dominion

Handley Wells, the popular organist of the Dominion Theatre, will be heard to-night at the special musical recital presented in addition to the regular picture programme.

Prop Boys Proved Temperamental in Staging of "Cytherea"

It was a New York cafe scene in "Cytherea," Goddess of Love, which George Fitzmaurice is directing for First National. While waiting for Alma Rubens and Lewis Stone to change their costumes, Mr. Fitzmaurice placed two property boys in overalls in their places in order to arrange the lights.

First prop demanded that the orchestra play, explaining that they couldn't put the proper feeling into their work. Then the next one said: "Say, boss, can we have a smoke?"

Not satisfied with that they poured themselves a drink from the champagne bottle. Then the climax came. They tasted it.

"Say, boss, this ain't champagne, it's ginger ale and we can't work on that."

"Get out of here," said Mr. Fitzmaurice. "Thank goodness here come some actors." "Cytherea" is showing at the Capitol Theatre all this week.

PARADISE INN IS COUNTRY MAGNET

Visitors to Sooke Harbor Assured of Welcome at Hostelry

Paradise Inn at Sooke Harbor has been completely reorganized. The management has secured a well known chef, C. J. Dinley, who has been employed in the Government service and with the C.P.R. for many years, and at one time, was connected with the present management of J. W. Wallis in the old Badminton Hotel in Vancouver.

Mrs. Dinley will join her husband in a few weeks, and with the early arrival of further experienced assistance in the person of Mrs. Needs of the Ilfracombe Hotel, England, the popular resort should lack no effort in being able to cope with all the business that the hotel accommodation can afford. Mrs. Needs has been associated with a number of leading British hotels.

The ground and lawn tennis court have been considerably improved, and next year will add bowling and putting greens to the park.

The library has been arranged so that guests can be fully catered to, both inside and outside the hotel. Dances will be arranged every month, and the Willis Piano people will send a Ampico Piano as soon as the motor is insulated to meet the voltage required by the present electric lighting plant.

The heating arrangements will be fully remodeled and new boilers installed.

The local popularity of the hotel has been proved already by the gathering that attended an impromptu at home and dance on July 2.

The management assures a hearty welcome at all times to any one wishing to visit, and the park is open to all guests. Tea is served in the afternoons on the spacious verandas or in the dining room.

A small pleasure launch is being remodeled and will be in the water at the earliest possible date.

FRECKLE-FACE

Sun and Wind Bring Out Ugly Spots —How to Remove Easily

Here's a chance, Miss Freckle-face, to try a remedy for freckles with the guarantee of a reliable concern that it will not cost you a penny unless it removes the freckles; while if it does give you a clear complexion the expense is trifling.

Simply get an ounce of Othine—double strength—from any druggist and a few applications should show you how easy it is to rid yourself of the home, freckles and get a beautiful complexion. Rarely is more than one ounce needed for the worst case.

Be sure to ask the druggist for the double strength Othine as this strength is sold under guarantee of money back if it fails to remove freckles.

Stenhouse, Ltd., 35 St. Francois Xavier St., Montreal, Que. (Advt.)

THE GORGE
ALL THIS WEEK
The
"VENETIANS"
with
DOCK VERGE
Vaudeville and
"The Lady Minstrels"
Matinee Daily at 3 p.m.
Every Evening at 8 p.m.
AMATEURS TO-NIGHT
TWO CONCERTS SUNDAY

INVITE OPINIONS OF CHAMBER OF COMMERCE ON EDUCATION SURVEY

An invitation to the Victoria Chamber of Commerce to have representatives place their views on education before the Commissioners making an education survey of the Province has been received from S. J. Willis, Superintendent of Education. The commissioners—Dr. Putman and Dr. Weir—will meet delegations Wednesday and Thursday of next week in the executive chamber of the Parliament Buildings, the Chamber is advised.

It is suggested that a written statement outlining the views of the Chamber of Commerce be forwarded to Dr. Putman, the chairman of the Survey Commission, a day or two before the interview takes place.

EDUCATION SURVEY AVOIDED BY BOARD

City School Trustees Will Not be Officially Represented

The Victoria School Board last night decided that it would not officially and in a body attend the sessions of the Provincial Education Survey Board, when that body meets next week, but the trustees will be at liberty to be present and offer suggestions as they see fit, independent of their colleagues. Trustee P. R. Brown spoke in favor of the board seeking representation as a body at the sittings of the educational survey board, but he was alone in his demands.

The matter was threshed out at some length, but it was eventually decided, that although it would be advisable and only right that trustees attend the sessions, the board would have no official representation.

Trustee Brown had six questions which he proposed putting before the survey commission, which he read to the board, as follows:

"1. Is it not advisable to place a general fee on all students in the high school as a more equitable way of distributing educational costs?

"2. Should not high school classes be self-supporting and not a charge on property owners?

"3. Should fees be paid for the commercial course in the high school apart from any other fees which may be instituted?

"4. Should not any form of educational development in music, art, manual training and home economics have consideration in the promotion of students at high school?

"5. Is it fair that the department of education institute and make compulsory any subject or department of school work without first approaching the municipal school boards which are providing seventy-five per cent of the total cost of education in their respective communities?

"6. Should not the Government assist any municipality wishing to grant small retiring allowances to any of its teachers of many years' faithful service?"

Trustee Litchfield stated that according to information he had received, the editors of the two daily newspapers of this city had been invited to appear before the board to give advice as to the future education policies to be enforced in the province. He thought that a representative should be present to state the case for the School Board.

Trustee Brown thought this an admirable opportunity for the Victoria board to register its views with a body that had the dictation of the education policy in this province. Trustee Litchfield stated that he did not believe that the board would be prepared to receive questions, but was there for the purpose of receiving suggestions that might better the existing conditions in the provincial schools.

Trustee Smith advocated that the members of the board appear as individual trustees and offer suggestions as they saw fit. The board does not wish to recognize Trustee Brown's questions as coming officially from the body of trustees as a whole.

OF INTEREST TO AUTO TOURISTS

In arranging your Summer trip, you will be pleased to learn that effective July 3, there will be two sailings of the Motor Princess between Bellingham and Sidney, leaving Sidney for Bellingham at 10.45 a.m. and 6.10 p.m., from Bellingham to Sidney at 7 a.m. and 2.30 p.m., daily, including Sunday.

If you have not made the circuit, which you can do by also including the trip between Vancouver and Nanaimo, with sailings from Vancouver at 5 a.m. and 1 p.m. (for all-sized cars), 10 a.m. and 5.30 p.m. (for smaller cars), daily except Sunday; Sundays at 5 a.m. and 1 p.m. (for all-sized cars). From Nanaimo to Vancouver at 7 a.m. daily except Sunday and Monday (for small cars), 2.15 p.m. daily except Sunday (for small cars), 9 a.m. and 5 p.m. (for all-sized cars) daily, including Sunday. ***

PLAYHOUSE
JAZZ TO-NIGHT — 20 PRIZES
The Stage
Reginald Hincks Presents
Prehistoric Vaudeville
Full of Fast Fun and Clever Comedy
The Screen
The Affair of Lady Hamilton
with Liane Haid
the most beautiful woman in the world, as Nelson's inspiration.
Every Evening from 7 o'clock

Other People's Views

VANCOUVER ISLAND

To the Editor:—I was surprised to see that the Chamber of Commerce, composed of a body of very capable business men, should ever for one moment consider the changing of the name given to our Island by its discoverer.

Would it be courteous? Would it be loyal? Would it be traditional?

The people of Vancouver Island did not select their name. It was given by that "bold adventurer," George Vancouver.

MARGT. LEIGHTON McMICKING.
356 Simcoe Street, Victoria, B.C., July 9.

BEAUTIFUL TRIP

To the Editor:—Having occasion to go to the mainland recently, I bethought me of the ferry service via Sidney, on the Sa. Motor Princess, and, Mr. Editor, I think if our citizens were made aware of the beauties and comforts of the trip through the land-locked waters between here and the neighboring city of Bellingham, a great many more would take advantage of the facilities at their disposal. If a staunch steamer efficiently handled, spotlessly clean and comfortably appointed is the desideratum for a holiday trip, these wants are certainly supplied on the Motor Princess and when you add to this the courteous and efficient service of the stewards' department, presided over by that veteran, Steward Woollett, it would seem that there is nothing more to be desired for a pleasant journey. My only excuse for trespassing upon your space in this way, Mr. Editor, is the wish to express my appreciation of the service rendered to Victoria by the company on this route.

GEORGE F. WAITES.
1411 Douglas Street, Victoria, B.C., July 9, 1924.

MONKEYS AND BABIES

To the Editor:—The Paris dispatch with reference to Dr. Calmette's tuberculosis vaccine, appearing in your issue of June 25, is somewhat paradoxical, as might be expected under the circumstances.

With monotonous regularity we receive statements of "famous scientists' or "famous specialists" (they are always famous), given before "distinguished audiences" and we certainly have heard a good deal in recent years about Dr. Calmette's tuberculosis experiments—mostly on monkeys.

Dr. Calmette has been giving his twenty years' experience in producing a tuberculosis vaccine before the French Academy of Medicine. The vaccine, known as "bog" is only effective, it seems, "when being given to human beings perfectly free from tubercular infection. Consequently it must be administered to young children before the disease has developed." In short—it is only effective in preventing the disease when given to people who are not suffering from the disease! Is all knowledge of the science of logic so absolutely extinct that we must accept this sort of nonsense?

Dr. Batty Shaw (physician to University College Hospital and Brompton Hospital for Consumption) recently gave an address at Plymouth in which the following sentences occurred: "One of the facts which stamp medicine as an unscientific study is that false theories of the causation of disease when once launched float so long—often as useless hulks—the power of floating being dependent upon the conservatism, so marked in medical studies, which would prefer to hold on to names and theories when their falseness and uselessness have been completely demonstrated."

Dr. Calmette admitted that years must pass before it could be affirmed that the disease (tuberculosis) was conquered, another discouraging statement—but such a corollary is not surprising if we learn to depend on serums and vaccines for the cure of disease, since health depends mainly on a pure blood stream, proper feeding, housing, sanitation and the cultivation of natural preventive measures. We have had tuberculosis preventives ad nauseum, —Koch's, Spahlinger's, Dreyer's (this serum has recently been declared a "washout") Calmette's and others.

One point, however, in Dr. Calmette's experiments cannot be overlooked. He vaccinated 247 healthy babies. It has been admitted by vivi-sectors themselves that animal experiments are inconclusive and misleading, hence the necessity for obtaining human material. Why should 247 healthy babies have their blood stream polluted? Some people would have us believe that human experimentation is a myth. I am told that the New York Anti-vivisection Society is introducing a bill to prohibit the use of children in hospitals and other institutions for medical experiments of any kind. The chief opponents of the bill are well-known medical men. Why should they want to oppose a bill for human protection? Are we, as a so-called civilized people, indifferent to the kind of material used in research, whether animal or human, so long as the question is not allowed to disturb our tranquility of mind or prejudice our right what we wrongfully think to be the road to health? Such an attitude of mind can only spell disaster!

PERTINAX.
Victoria, B. C., June 26, 1924.

CAN'T BEAT "TIZ" WHEN FEET HURT

Just take your shoes off and then put those weary, shoe-crinkled, aching, burning, corn-pestered, bunion-tortured feet of yours in a "Tiz" bath. Your toes will wriggle with joy; they'll look up at you and almost talk and then they'll take another dive in that "Tiz" bath.

When your feet feel like lumps of lead—all tired out—just try "Tiz." It's grand—it's glorious. Your feet will dance with joy; also you will find all pain gone from corns, callouses and bunions.

There's nothing like "Tiz." It's the only remedy that draws out all the poisonous exudations which puff up your feet and cause foot torture.

A few cents buy a box of "Tiz" at any drug or department store—don't wait. Ah! how glad your feet get; how comfortable your shoes feel. (Advt.)

Go out into the Country.

There's a frolic spirit abroad in the fields. And it's come so suddenly, too. A few days ago everything seemed quiet, just as it had been for months. Then out of nowhere came a few notes played upon a magic pipe — and in a moment all Nature was answering the call. The Festival of Youth had started.

Every year, at this wonderful season, the same call comes to all who have ears to hear it. Have you heard it yet? If not, it's because you are out of tune with Nature. The long months of dull skies and stuffy indoor life are still weighing you down. The blood runs sluggishly in your veins. You feel about as lively as a boiled pudding.

Wake up! Get back your youth! It's easy enough — the Kruschen way.

Every bottle of Kruschen Salts is compounded according to Nature's own formula. In it are combined just the vital salts — Potassium, Magnesium, and Sodium — that Nature demands for the body's perfect health. You can't taste the tiny pinch you take each day in your breakfast cup of coffee or tea, but what it does for you is amazing. It clears your body of all clogging waste matter, sends new, refreshed blood pounding through your veins, braces you up in every fibre of your being, and thrills you with a glorious sense of health from the crown of your head to the tips of your toes.

In short, it gives you "that Kruschen feeling" — and that's what all Nature is rejoicing in just now.

Are you going to be left out of the fun? Go and get a 75c bottle of Kruschen now — at once — and start growing younger tomorrow.

Tasteless in Coffee or Tea
Put as much in your breakfast cup as will lie on a 10 cent piece. It's the little daily dissaful that does it

Kruschen Salts

Good Health for Half a Cent a Day
SOLE IMPORTING AGENTS: CHARLES GYDE & SON, MONTREAL

A Wonderful Laundry Service
EVERYTHING WASHED
FLATWORK IRONED
Other Clothes Returned Damp.
7c Per Pound
Economy Steam Laundry
607 John Street Phone 3339

SOL DUC HOT SPRINGS
Two hours' drive from Port Angeles, Wash.
Largest Hotel, Concrete Swimming Pool, and Dancing Pavilion in Olympic Mountains
Music, Dancing, Swimming, Fishing, Hunting and easy mountain trails.
Two Stages Daily from Port Angeles
Rates on application.
Mrs. GEO. LIPPERT, Manager.

— FREE —
"A Twenty Million Dollar Investment"
Take this opportunity to see how Ford Cars are made—where the material comes from, and how it is assembled and made into a car.
THREE FILMS WILL BE SHOWN
A TWENTY MILLION INVESTMENT. FORD PREDOMINENCE. THE FORD AGE.
The Ford dealers of Victoria (National Motor Company and Revercomb Motors Limited) INVITE you to attend this Ford Film Exhibit which will be shown in the
CHAMBER OF COMMERCE AUDITORIUM
ON
Friday, July 11th, at 8:15 P.M.

DAVIS' RUNNING MATE.—On the left is Governor Charles Bryan of Nebraska, who was last night made the vice-presidential nominee of the Democratic party in New York. He is shown having breakfast with his brother, the historic and celebrated William Jennings Bryan. The picture was taken in their room in a New York hotel during the convention.

LONGEST. — The finest whiskers in the entire Democratic party are possessed by C. R. Wilson, delegate from Soda Springs, Idaho.

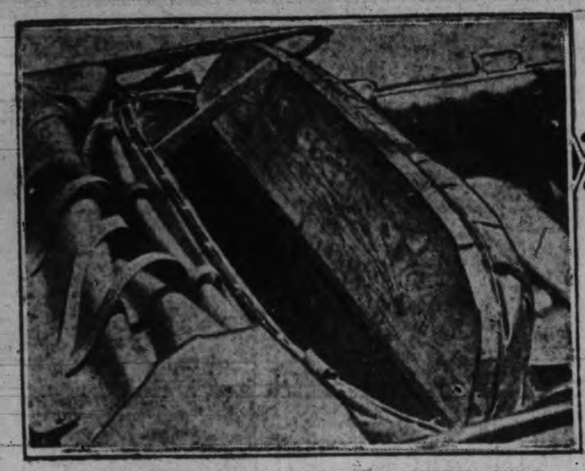

POLICE GET NICE NEW CAR WITH CUSTOM BUILT BODY.—Makers of custom built bodies do not show anything quite like this in their catalogues. The Ontario provincial police gave it more than the once over when they met it on the highway near Cobourg. Close examination revealed three fine storage places for liquor, lunch or milady's purchases. The cabinets behind the seats and under the floor of the tonneau carried a large cargo of liquor. Hence the car, with its Michigan license and all is now the property of the Province. Having only gone 1,795 miles, it will give the provincial police a lot of mileage before it is auctioned off as a used car. The car was "inherited" from a Detroit gentleman.

DAVIS DEMONSTRATION.—Every dark horse has his day and while the supporters of John W. Davis had no such organized noise-making organization as Smith and McAdoo, they made their presence known and were given a warm reception.

HAD STIFF BATTLE.—Alex. Gooderham of Toronto, who had quite a stiff battle to defeat A. C. M. Gosling, the Newfoundland entry in the first round of the Canadian amateur golf championship played in Toronto.

TOUGH FIGHTER. — Abdel Krim, against whom Canadians serving in Morocco with Spain's foreign legion fought in 1921 and who is now launching fresh attacks of Riffian and Gomaran tribesmen upon the Spanish forces along the whole Tetuan sector. Despite the opposition of Spanish infantry and bombing planes, the Moorish insurgents have driven the dons back to within six miles of Tetuan and have completely isolated an important post at Wady Law.

WORLD'S CHAMPIONS.—Above are shown some of the Uruguay Olympic soccer team, which won the championship by defeating U.S.A. Captain of the team in the centre foreground.

LARGEST LOAF.—Sandwiches for the entire neighborhood could be made from this loaf of bread which is ten feet in height and is being exhibited by Mrs. F. W. Otto, Jersey City.

WAR HERO.—Earl Haig, formerly commander of the British expeditionary forces, who has arrived at St. John's to unveil Newfoundland's national memorial.

SOMETHING TO CROW ABOUT.—Mrs. Lillian M. Bailey of West Philadelphia, and the pet rooster she brought to the Democratic convention to crow for her favored candidate.

SAW GREAT BATTLE.—Claude Wallace, British explorer and eye-witness of the Battle of Jutland.

URGES EMPIRE PREFERENCE.—Lord Derby, who, in addressing the Congress of the Empire Chambers of Commerce, expressed the opinion that policies of the component parts of the Empire ought to conform and that where any tariffs were imposed, imperial preferences should be granted.

HE WINS BY A NOSE.—Henry Lewis, trick billiardist, said to be the only man in the world to play billiards with his nose is here photographed making a simple shot, although he is capable of much harder.

FIGHTS BIG LEGAL CASE.—Sir John Simon, who is conducting the argument for the Toronto Street Railway Company in the appeal now proceeding before the judicial committee of the Privy Council against the Arbitrator's award of roughly $11,000,000.

SCHOOL DAYS

Copyright, 1924, by The McClure Newspaper Syndicate

By DWIG

QUICK, WATSON, THE ETIQUETTE BOOK.—What's wrong with this picture, as they ask in the etiquette ads. The table manners are pretty bad, but a good time is being had by all at the birthday dinner being given to Bozo, who lives in the Bronx Park Zoo

ANOTHER ENTENTE.—Prince Umberto of Italy, who has sailed in an Italian warship for a tour of the South American republic in an endeavor to strengthen the entente between the Latin countries of the old and the new world

WAR MADE HIM FAT, HE SAYS!—The war made him fat. So John W. Calhoun of Toronto, Ont., thinks he is entitled to more pension. A wound in the head, received while serving overseas with the Canadian forces, has caused his weight to jump from 192 to 440 pounds, John says. And medical treatment and Turkish baths, he declares, have failed to make him any thinner. Some idea of his size can be gained from this picture showing how dwarf-like these two youngsters appear alongside him

Wall Street TO-DAY

Last Minute News on Stocks and Financial Affairs

PROFIT TAKING NEAR CLOSE

New York, N.Y., July 10 (By R. P. Clark & Co., Ltd.)—The market as a general proposition was a hesitating one during the greater part of to-day's session, but developed reactionary tendencies in the last hour, with the result that net losses were sustained in most sections of the list. A few isolated specialties were strong, but the leading stocks seemed to be under pressure. The Oil City Derrick figures on daily crude oil production for the week showed an increase, but the American Petroleum Institute figures for the same period showed a small decrease. The aforementioned factors, however, were subordinated to the reports of cuts in crude oil prices in Louisana and Arkansas, and also by gasoline price reduction in some places. The oils as a result were heavy throughout to-day's dealings and the exhibition in this department was not without its effect in stimulating some selling in other directions.

Unfilled orders of the United States Steel Corporation showed another falling off, but not as heavy as the falling off registered a month ago. Aside from the unfavorable features that seem to confront the oil trade at the present time, there were other influences disclosed, serving to foster the opinion that the rising tendency of stock market prices has culminated.

We think that the reaction of the market is more an outgrowth of the correction of the technical position. There has been a desire in many quarters of late to accept some profits on long holdings.

GOVERNMENT REPORT CAUSES ADVANCE

Chicago, Ills., July 10 (By R. P. Clark & Co. Limited)—Wheat: Strength at Winnipeg and at Liverpool offset the effect of the bearish crop figures to-day and wheat showed a strong tone much of the session, with nervous price swings.

The news from Canada was more bullish and this affected the market here to a great extent. Rains were insufficient to give the needed relief in Canada, and conservative estimates indicate that no more than a fair average crop under good conditions from now on. Southwestern hedging pressure is not especially heavy, and there is a little better export inquiry, although this is not heavy. Russian reports are bullish on the crops, although no great reliance can be placed on them.

World's situation in wheat, taking everything into consideration, is bullish and until there is a change for the better in the Canadian situation, believe wheat can be bought safely on the dips.

Corn established new record for the crop early, but later the pit offerings were heavy at times, as longs took profits on a big scale.

The cash demand was fair, with prices steady. Cash sales were 125,000 bushels. Crop estimates for July were extremely bullish, but to a certain extent have been discounted by the advance, and many traders at this level are disposed to wait the crop developments of the next few weeks to see whether the crop really can come through.

Better weather is indicated. Cash conditions are still strong, but somewhat freer country offerings are likely. We look for a two-sided market with bulge sales indicated if the weather is good, while on fair breaks there will be support enough to bring about good rallies.

Oats: This grain showed a rather sluggish undertone and with the crop indicated, the bulls need help. The market is two-sided and will take its cue from other grains. There is no great pressure on the July. Cash sales were 100,000 bushels.

	Open	High	Low	Close
Wheat—				
July	114-1	116	114	115-2
Sept.	113-7	115-7	113-3	115-1
Dec.	117-1	118-5	116-1	118
Corn—				
July	101	101-4	99-6	101-1
Sept.	97-4	98	95-7	96-6
Dec.	86-6	87-4	84-6	85
Oats—				
July	51-4	53-6	51	52-7
Sept.	45-7	45-7	44-2	44-4
Dec.	46-3	46-6	45-7	46-3

WINNIPEG GRAIN

Winnipeg, July 10.—Weather conditions throughout the West continued to be a bullish factor in the wheat market here to-day and prices worked higher on a broad and active trade. Liverpool cables opened unchanged but rapidly worked higher, following the early strength here and closed 1⅛ cent higher. The feature of the news to-day was the numerous reports coming from the country stating that moisture conditions are still insufficient and that a heavy depreciation had taken place which is now too late to rectify, some reports estimating a decreased yield of 100,000,000 bushels compared with last year. The market closed around the high of the day, July gaining 1⅞ and October and December 2 cents with the general sentiment quite bullish.

	Open	High	Low	Close
Wheat—				
July	122⅞	124¼	122½	124
Oct.	118⅝	119⅝	117¼	119
Dec.	112½	114⅜	112½	114¼
Oats—				
July	43⅜	44	43⅜	43⅞
Oct.	44½	45⅜	44¼	45
Dec.	42⅜	43	42	42⅞
Barley—				
July	75⅝	77¼	75⅝	77¼
Oct.	67⅝	69	67⅝	68⅝
Dec.	64⅜	65½	64½	65½
Flax—				
July	213¾	215¼	212⅞	214½
Oct.	196	197⅝	196	196½
Dec.	190	191¼	190	191¼
Rye—				
July	..	..	..	76
Oct.	78⅝	79⅜	78⅝	79⅜

Cash Prices

Wheat—1 Nor., 124; 2 Nor., 122; 3 Nor., 116; No. 4, 111; No. 5, 103; No. 6, 96; feed, 81; track, 124.

Oats—2 C.W., 43⅜; 3 C.W., 41½; extra 1 feed, 41¼; 1 feed, 39⅝; 2 feed, 38⅝; rejected, 34⅝; track, 43⅝.

Barley—3 C.W., 77¼; 4 C.W., 74½; rejected, 66⅝; feed, 65⅝; track, 74⅝.

Flax—1 N.W.C., 214½; 2 C.W., 210½; 3 C.W., 176½; rejected, 176½; track, 210½.

Rye—2 C.W., 76.

RAW SUGAR MARKET
(By B.A. Bond Corp. Limited)

July	3.30
September	3.40
December	3.27
January	[illegible]
March	3.19
May	[illegible]

SILVER

London, July 10.—Bar silver, 34⅝d. per ounce. Money, 2½ per cent. Discount rates: Short bills, 3 to 3⅛ per cent.; three months' bills, 3 11-16 per cent.

New York, July 10.—Bar silver, 66⅝; Mexican dollars, 51⅝.

NEW YORK STOCKS

NEW YORK STOCK EXCHANGE, JULY 10, 1924

(Supplied by two local stockbrokers over direct New York wire)

	High	Low	Last
Allis Chalmers	53	52-4	52-4
Allied Chem.	74-6	73-4	73-4
Am. Beet Sugar	41-2	40-7	40-7
Am. Bosch Mag.	30-2	30-2	30-2
Am. Can	115-3	113-4	113-6
Am. Car & Fdy.	166-7	166-2	166-2
Am. Intl. Corp.	22-3	21-5	21-5
Am. Linseed	16-2	16-2	16-2
Am. Locomotive	77-6	76-5	76-4
Am. Ship & Com.	13-6	13-6	13-6
Am. Smelters	66-7	66-5	66-6
Am. Steel Fdy.	36-4	35-4	35-4
Am. Sugar	43-4	42-6	42-4
Am. Sum. Tob.	8-2	8-2	8-2
Am. Tel. & Tel.	123-3	123	123
Am. Woolens	73-4	73	73
Anaconda	30-3	30	30-1
Atlantic Gulf	19-4	19-2	19-4
Atchison	104-3	104-2	104-2
Baldwin Loco.	116	114-5	114-6
Baltimore & Ohio	60-2	59-3	59-5
Bethlehem Steel	46-5	46	46
Brooklyn Manhattan	22-4	22	22-1
California Packing	84	84	84
California Pete.	22	21-4	21-5
Can. Pacific	149-4	148-7	148-7
Cast Iron Pipe	96	95-1	95-1
Cerro de Pasco	47-3	46-5	46-6
Central Leather	13-6	13-4	13-4
Chandler	47-6	46-2	46-2
Chesapeake & Ohio	83-4	83	83
Chic., Mil. & St. P.	14-6	14-6	14-6
Do., pref.	25	24-4	24-4
Chic. & Northwest	58-4	57-4	57-4
Chic., R.I. & Pac.	31-1	30-1	30-1
Chile Copper	26-3	26-3	26-3
Chino Copper	18	18	18
Coco Cola	73-6	73	73
Col. Fuel & Iron	48	47	47
Columbia Gas	41-6	40-2	40-6
Cons. Gas	70-3	69-1	69-3
Cont. Can	53-7	53-1	53-1
Corn Products	34-2	33-1	33-2
Cosden Oil	28	26-5	26-5
Cuba C. Sugar	13-7	13-4	13-4
Do. pref.	61-4	59-7	60-4
Crucible Steel	55-1	54-2	54-2
Davison Chem.	54-4	52-4	52-5
Del., Lack. & West.	122-2	122-2	122-2
Dupont Powder	126	126	126
Elec. Stor. Bat.	57	57	57
Endicott Johnson	61-2	61-2	61-2
Erie	29-1	28-4	28-4
Do. 1st pref.	37-2	36-2	36-2
Famous Players	80-2	79-1	79-1
General Asphalt	41-1	40-4	40-4
Gen. Electric	245	241	242-2
Gen. Motors	14-5	14-3	14-4
Goodrich Rubber	19	19	19
Granby	14	14	14
Great North Ore	27-5	27-4	27-4
Great North., pref.	64-7	63	63
Gulf States Steel	71-4	70-2	70-4
Houston Oil	70	68-4	69
Illinois Central	107-7	107-7	107-7
Inspiration	22-6	22-6	22-6
Int. Harv.	88-4	88-4	88-4
Int. Mer. Mar., pref.	36-1	35	35
Int. Nickel	17-2	16-7	16-7
Int. Paper	49-5	49-1	49-1
Invincible Oil	12	12	12
Julius Kayser	23	23	23
Kan. City South.	20-3	20-1	20-1
Kennecott Copper	[illegible]	48	48
Kelly Springfield	13-2	13-1	13-1
Keystone Tire	1-6	[illegible]	1-6
Lehigh Valley	47-4	46-5	47
Louis. & Nash.	99-4	99	99-2
Mack Truck	89-2	89	89
Maxwell A.	51-6	50-2	50-2
Maxwell B.	12-7	12-7	12-7
Mex. Seaboard	20	19-6	19-6
Miami	20-3	20-3	20-3
Middle States Oil	2-1	2-1	2-1
Midvale Steel	26-1	26-1	26-1
M., St. P. & S.S.M.	36	36	36
Miss. Pacific	17-1	16-7	17
Do., pref.	48	46-4	46-6
Moon Motor	21-3	21-2	21-3
National Enamel	22	22	22
National Lead	146	144	145-4
Nevada Cons.	13	13	13
Norfolk & West.	121-3	120-7	120-7
North American	27-1	26-7	26-7
Northern Pacific	64-7	63-1	63-1
N.Y. Central	105-5	104-3	104-3
N.Y., N.H. & Hart.	24-6	24	24
N.Y., Ont. & West.	20	20	20
Packard Motor	11-5	11-4	11-5
Pacific Oil	48-4	47-6	47-7
Pan American	51-5	51-4	51-4
Do., B.	50	49-5	49-5
Pennsylvania R.R.	45	44-6	45
People's Gas	99-2	97-7	99-2
Pere Marquette	52	52	52
Phillips Pete.	34-4	33-5	33-5
Pierce Arrow	10-3	10-3	10-3
Pressed Steel Car	50	50	50
Producers & Ref.	26	26	26
Pullman Co.	127-6	124	127-6
Punta Allegre	50-4	49-2	49-2
Pure Oil	20-6	20-5	20-5
Rail. Steel Spring	119-6	118-6	118
Ray Cons.	11	10-6	11
Reading	57-4	56-5	56-5
Repogle Steel	11-4	11-4	11-4
Rep. Iron & Steel	46-6	46-4	46-4
Royal Dutch	49-6	49-6	49-6
Shell Union	16-4	16-1	16-3
Sinclair Cons.	18	17-3	17-7
Sloss Sheffield	60	60	60
Southern Pac.	93-7	92-4	92-4
Southern Railway	65-3	64	64
Standard Oil Cal.	57-7	57-1	57-1
Standard Oil N.J.	34-3	34-1	34-1
Standard Oil Ind.	56	55-7	55-7
Stewart Warner	65-1	64	64
Stromburg Carb.	64-6	64-4	64-4
Studebaker	38-3	37-2	37-4
Tennessee Copper	7-3	7-3	7-3
Texas Co.	39-1	38-7	39
Texas Gulf Sulphur	70-5	69-1	69-6
Texas Pacific R.R.	32	31-3	31-3
Tex. Pac. C. & O.	8-5	8-5	8-5
Timken Roller	35	35	35
Tobacco Prod.	62-3	60-6	60-6
Transcont. Oil	4-5	4-3	4-5
Union Pacific	138	137-4	138
United Fruit	201	200	201
U.S. Ind. Alco.	73-4	71-1	71-4
U.S. Rubber	28-5	28	28
U.S. Steel	101-4	99-5	99-5
U.S. Smelting	22-1	22-1	22-1
Utah Copper	70-7	70-7	70-7
Vanadium	22	22	22
Wabash	43-2	42-2	42-7
Western Union	107	107	107
Westing. Elec.	62-3	62	62
White Motor	54-4	54-4	54-4
Willys Overland	8-3	8-2	8-2
Do. pref.	[illegible]	53	53
Woolworth	114	111-4	111-4

VICTORIA STOCKS

Glacier Creek went to another new high to-day with the bids closing at 44 cents for the day and offers at 48 cents. The next lowest offers that were reported this afternoon were 50 cents a share.

Dunwell held strong at $5.15 to $5.50 a share. Rufus and the other Stewart mines were also strong.

To-day's prices on the Victoria Exchange are:

	Bid	Asked
Mining—		
B'n'dary Red Mountain	$ ..	$ .20
Bowena Copper	..	.10
Consolidated M. & S.	34.00	..
Cork Province	.05	..
Douglas Channel	..	.02
Dunwell Mines	5.15	5.50
Eldorado	..	.40
Glacier Creek	.44	.48
Granby Consolidated	14.00	..
Hazelton Gold-Cobalt	..	.03
Hemlock Creek Placer	..	.85
Howe Sound	2.75	3.50
Independence	..	.85
Indian Mines	..	.13
International Coal	..	.13
McGillivray Coal	.65	.75
Premier Mines	2.00	2.25
Rufus	..	.15
Sheep Creek Cons.	..	.00½
Silver Crest Mines	..	.05
Silversmith	..	.40
Standard Silver Lead	..	.20
Sunloch Mines	..	.24
Surf Inlet Gold	..	.17
Terminus	..	.25
Oils—		
Boundary Bay Oil	..	.00 1-16
Empire Oil	..	.00⅛
Spartan Oil	..	.00⅛
Sweetgrass	..	.00½
Trojan Oil	..	.05
Utility Oil	..	.00⅛
B.C. Montana	..	.00½
Miscellaneous—		
Allen Theatre preferred	..	25.00
B.C. Permanent Loan	97.00	..
Canada National Fire	40.00	50.00
Canadian Pacific Ry.	147.00	152.00
Great West Perm. Loan	..	24.00
Gregory Tire & Rubber	..	3.00

Montreal Stocks

(By R. P. Clark & Co.)

	Last
Abitibi	56-4
Asbestos	21
Bell Telephone	130
Brompton Paper	30-4
Brazilian Traction	49-4
Can. Cement, com.	85-5
Can. Car Fdy., com.	47
Can. S.S., com.	12
Do., pref.	47
Can. Cottons	95
Dominion Glass	106-4
Montreal Power	172
Cons. M. & S.	38-4
Detroit United	30-4
Dom. Bridge	65
Dom. Canners	29
Dom. Textile	55-4
Lake of Woods Milling	176
Laurentide Co.	85-1
National Breweries	52
Mackay Co.	115
Atlantic Sugar	12
Howard Smith	40
Ogilvie Milling Co.	305
Ottawa Power	83
Penmans Limited	145
Bank of Commerce	180
Shawinigan	131-4
Spanish River Pulp	104-6
Do., pref.	112
Steel of Can.	73-4
Toronto Railway	99
Wayagamac Pulp	33-4

TO-DAY'S EXCHANGE

Canadian sterling—Buying $4.36½, selling $4.39½.

Japanese yen, 42.4 cents.

Chinese tael, 72.15 cents.

New York, July 10—Foreign exchanges firmer. Quotations in cents. Great Britain — Demand 434½; cables 434⅝; 60-day bills on banks 431⅝.

France — Demand 5.10; cables 5.10½.

Italy—Demand 4.26; cables 4.26½.

Belgium — Demand 4.49; cables 4.49½.

Germany — Demand (per trillion) .23⅝.

Holland—Demand 37.73.

Norway—Demand 13.30.

Sweden—Demand 26.55.

Denmark—Demand 15.91.

Switzerland—Demand 18.04.

Spain—Demand 13.23.

Greece—Demand 1.73.

Poland—Demand 19 5-16.

Czecho-Slovakia—Demand 2.93½.

Jugo-Slavia—Demand 1.17½.

Austria—Demand .0014.

Rumania—Demand .41½.

Argentina—Demand 32.62.

Brazil—Demand 10.20.

Tokio—Demand 41⅝.

Montreal, 99 3-16.

Call money steady; high 2; low 2; ruling rate 2; closing bid 2; offered at 2¼; last loan 2.

Call loans against acceptances 1¾.

Time loans easy; mixed collateral 60-90 days 2¾ @ 3 per cent; 4-6 months 3 @ 3½.

Prime commercial paper 3½ @ 3¾.

Retail Market

Vegetables

Garlic, lb. .30
Cauliflowers .25 to .30
Parsley, bunch .05
California Head Lettuce, each .15
Local Asparagus, lb. .25
New Local Potatoes, 4 lbs. for .25
Cal. Asparagus, lb. .25
Cal. Green Peas, 3 lbs. for .25
Hothouse Cucumbers, each .30, .25 .15
Local Hothouse Tomatoes, lb. .25
Cal. Cabbage .10
Mint .05
Carrots, 12 lbs. .25
Leeks, per bunch .05
Australian Grapes, per lb. .40

Fruits

Local Gooseberries, 2 lbs. .25
Local Strawberries, 2 boxes for .35
Bing Cherries, California, lb. .45
Pineapples, each .35 and .50
Canteloupe Melons, each .30 and .35
Table Raisins, Spanish .45 and .75
Dates, per lb. .15
Bananas, per lb .15
Lemons, Cal., dozen .20, .30 and .40
Prunes, 2 lbs. for .25, 3 lbs. for .35, 2 lbs. for .45, and, lb. .30
Turban Dates, packet .15
Florida Grapefruit, each .10 and .12½
Grapefruit, California, four for .25
Apples—Okanagan—
Newton Pippin 2.75
All kinds, 5 lbs. for .25
Cal. Plums, lb. .20
Peaches, per dozen .50
Watermelon, lb. .10
Local Raspberries, box .15
Local Loganberries, 2 boxes for .25
Red Currants, per box .10
Black Currants, per box .15
Local Cherries, per lb. .15
Valencia Oranges, per dozen, .60, .50, .40, .30 and .20

Nuts

Almonds, per lb. .35
Walnuts, per lb. .35
California Soft Shell Walnuts, lb. .45
Brazils, per lb. .25 and .30
Filberts, per lb. .30
Roasted Peanuts, per lb. .15
Cocoanuts .10 and .15
Chestnuts, lb. .35

Dairy Produce and Eggs

Butter—
No. 1 Alberta, lb. .40
Comox, lb. .45
V.I.M.P.A., lb. .45
Cowichan Creamery, lb. .45
Salt Spring Island, lb. .45
Pure Lard, lb. .18
Eggs—
B.C. fresh, extras .36
B.C. fresh, firsts .30
B.C. fresh, pullets .28

Cheese

B.C. Cream Cheese, lb. .42
B.C. Solids, lb .24
Finest Ontario Solids, lb. .25
Finest Ontario Twins, lb. .25
Edam Dutch Cheese, lb. .50
Gouda Cheese, lb. .45
Gorgonzola, lb. .75
Swiss Gruyere, in portions, box .70
English Stilton, jar .90
Stiltons, lb. .35
Imported Roquefort, lb. .85
Swiss Gruyere, box .70
Eagle Brand Camembert, box .65
Circle Brand Breakfast Cheese, two packages .75

Fish

Bloaters, 2 lbs. .25
Cod Fillets, lb. .20
Halibut, lb. .25
Soles, lb., .15; 2 lbs. for .25
Black Cod, fresh, lb. .15
Skate, lb. .10
Cod, lb. .15
Kippers .15
Finnan Haddies, lb. .20
Smoked Black Cod .25
Whiting .15
Smoked Salmon, lb. .35
Red Salmon, lb., .25, or 2 lbs. .45
White Salmon, lb. .15
Small Red Salmon, lb. .15

Shell Fish

Crabs .15, .20 to .25
Shrimps, lb. .30

Meats

Pork—
Trimmed loins, lb. .30
Legs, lb. .27
Shoulder roast, lb. .20
Pure Pork Sausage, lb. .27
No. 1 Steer Beef—
Suet, lb. .15
Sirloin Steak, lb. .30
Loins, lb. .45
Legs, lb. .42
Choice Local Lamb—
Shoulders, lb. .32
Loins, lb. .45
Legs, lb. .45
Prime Local Mutton—
Legs, lb. .35
Shoulders, lb. .35
Loins, full, lb. .40

Flour

Standard Grades, 49-lb. sack 2.10

Feed

	Per ton	Per 100
Wheat, No. 1	$44.00	$2.30
Barley	40.00	2.10
Ground Barley	42.00	2.20
Oats	43.00	2.25
Crushed Oats	45.00	2.35
Whole Corn	46.00	2.40
Feed Corn Meal	48.00	2.50
Alfalfa Meal	46.00	2.40

NEW PACKING FIRM INCORPORATED HERE

Incorporation of a new fish packing concern known as the Nitinat Packers, Limited, with headquarters in Victoria, was announced at the Parliament Buildings to-day. The company has a registered capital of $100,000.

Other companies incorporated in the last week are:

Cunningham Mines, Limited, non-personal liability, $1,500,000, private, Alamo.

Canadian Mines Merger Company, Limited, non-personal liability, public, $11,200,000, Kaslo.

Fuller McDonald, Limited, private, $20,000, Port Haney.

Coquitlam Meat Company, Limited, private, $25,000, Coquitlam.

Bridge River Placers, Limited, non-personal liability, $50,000, private, Vancouver.

Tairiku Nippo Sha, Limited, private, $20,000, Vancouver.

National Holdings, Limited, private, $50,000, Vancouver.

C. & C. Taxi Service, Limited, private, $75,000, Victoria.

Victoria Specialties, Limited, private, $10,000, Victoria.

Wallstone, Flooring Company, Limited, private, $20,000, Vancouver.

Extra Provincial Company Registered: Intercontinental Petroleum Land and Trading Company, 1,250,000 florins, Amsterdam, Holland, Victoria, B.C.

VICTORY BONDS

VICTORIA PRICES

	Buy Per $100	Sell Per $100
Victory Loan 5½%—Tax Free		
1927 1st June and December	102.25	103.25
1932 1st May and November	104.30	105.30
1937 1st June and December	106.40	107.40
War Loan 5%		
1925 1st June and December	100.35	101.35
1931 1st April and October	100.35	101.35
1937 1st March and Sept.	102.15	103.15
(Payable New York)		
Victory Loan 5½%		
1924 1st May and November	100.00	101.00
1927 1st May and November	101.15	102.15
1932 1st May and November	102.30	103.30
1934 1st May and November	[illegible]	[illegible]
Dominion Loan 5%		
1928 15th April and October	99.75	100.75
1943 15th April and October	99.80	100.80

Add accrued interest to date: 1927, 1937, 39 days, $.5877 per $100; 1924, 1927, 1932, 1933, 1934, 70 days, $1.054 per $100; 1928, 1943, 86 days, $1.178 per $100.

Bank Clearings Here Up $100,831 in Week

Victoria bank clearings for the week ending to-day total $2,558,118, it was announced by the Clearing House to-day.

For the corresponding week last year the total was $2,457,287.

BANK CLEARINGS

Vancouver, July 10.—Bank clearings here for the past week were $15,863,210.

New Westminster, July 10.—Bank clearings at New Westminster last week totalled $705,021.

SUGAR

New York, July 10.—Raw sugar, 5.02; refined granulated, 6.70 to 6.90.

TORONTO MINES
(By R. P. Clark & Co. Limited)

Teck Hughes	110
Beaver Consol	14
Hollinger Cons.	13
Argonaut Gold	38
Kirk	20
Indian	12

NEW YORK COTTON
(By B.A. Bond Corp. Limited)

	Open	High	Low	Close
March	24.17	24.17	23.76	23.77
May	24.25	24.25	23.85	23.88
July	29.60	29.60	29.03	29.25
Oct.	24.90	24.95	24.40	24.40
Dec.	24.18	24.21	23.72	23.73
Jan.	24.05	24.05	23.59	23.59

MORPHINE BY MAIL IS POLICE CHARGE

Package of Drug Came Inside Parcel of Ladies' Hosiery, It is Alleged

Two arrests, one here and one in Vancouver, followed the posting of an innocent looking package between the two cities yesterday. The package contained two pairs of ladies' silk hose, in the centre of which was neatly wrapped a package said by the police to contain morphine.

A man giving the name of Graham was arrested by the Vancouver police and charged with being the sender, while a woman in Victoria, Frances Garnham, was arrested overnight by the local plain clothes department and charged with illegal possession of the drug.

The mysterious package was traced through the mails and opened before it was delivered to the hands of the recipient. It was then done up again and allowed to go through the mails to its address. The address on the package was "Miss M. Campbell, Occidental Hotel," which police declare is the name used by the accused woman.

Arraigned before Magistrate Jay in city police court this morning Frances Garnham denied the charge. The package was addressed to another and she knew nothing about it.

Taking the witness stand Deputy Chief Harry J. O'Leary told of shadowing the premises and seeing the accused sign for the parcel when delivered by postal carrier. The accused at first gave the name of Campbell and later retracted it, said witness, who was accompanied by Detective McLennan on the mission. Later the room of the accused at the hotel was searched by Police Matron Mrs. Clayards where further letters addressed to "Miss Campbell" were found. The hearing then adjourned until Friday to permit of analysis of the contents of the package.

Independents Have Candidate in Field For U.S. Presidency

Indianapolis, July 10.—J. Zahnd, of Indianapolis, was nominated for the presidency of the United States on the National Independent ticket here last night, and Roy M. Harrop, of Omaha, Neb., was chosen as the vice-presidential nominee.

REDUCED LICENSE FEES FOR CANNERIES

Third Reading Given Bill by Commons; Other Measures Advanced

Ottawa, July 10.—In the House yesterday afternoon and last night several bills were dealt with.

Third reading was given the bill respecting trade between Canada and Finland, extending to the latter country favored nation treatment in the matter of tariffs.

First reading was given a bill to ratify the trade convention between Canada and Belgium.

Third reading was given a bill to amend the Fisheries Act to reduce the license fees on canneries in British Columbia.

First and second reading were given a bill to regulate the manufacture of by-products of fish canneries and to impose a tax of twenty-five cents a ton on dry salt herring in British Columbia.

LABOR AGREEMENT

Third reading was given a bill to give effect to conventions adopted by the International Labor Conference at Geneva respecting the rights of mariners.

A bill to create an advisory board to investigate and study various modes of taxation, and also to transfer administration of the business profits tax and income tax from the finance to the Customs Department was reported from committee of the whole.

RURAL CREDITS

Another fruitless attempt to obtain legislation this year with regard to rural credits was made by G. G. Coote, Progressive, Macleod, Alta., at a session of the House Banking and Commerce Committee yesterday, when he moved that legislation on the subject should be brought down this session.

The chairman said Dr. H. M. Tory, president of the University of Alberta, who had investigated rural credits for the Government, had reported that further inquiry was necessary.

Mr. Coote's motion was lost, only four voting for it.

Mr. Coote then moved to limit the issue of bank notes to fifty per cent. of the unimpaired paid-up capital instead of 100 per cent. as at present. He stated that he proposed this as a step towards substituting Government notes for bank notes.

After a brief discussion Mr. Coote withdrew his motion, and discussion turned to a second proposal by Mr. Coote that the control of the bank note issues should be transferred to the Finance Department from the Bankers' Association. This was voted down by twenty-nine to ten.

CHURCH BILL WAS DEBATED IN SENATE

Gideon D. Robertson Said United Church Would be Best For Canada

Reid and Webster Also Spoke; Discussion to be Continued

Ottawa, July 10.—The church union question came before the Senate last night.

On second reading of the bill Senator Gideon Robertson said the bill had been changed so that absolute freedom was left to congregations to enter the union or not, and the rights of congregations to their property or their share of the general property of the Presbyterian Church was safeguarded. The terms of the present bill were more liberal than those of any measure of a similar character. He believed the country would be better served with a united church than by the divided efforts of these three Protestant bodies.

Senator Roche, Halifax, objected to the name "United Church of Canada," and thought it ought to be the United Churches of Canada. He thought there should not be the slightest compulsion in forming this union and that it would be well to go slowly and secure harmony than to force the matter and cause dissension.

HASTE OPPOSED

Senator J. D. Reid urged the Senate not to give effect to this bill hastily, but to be sure that the religious beliefs were protected, the rights of minorities safeguarded, and also that it would have no serious effect on the country as a whole. He thought there should have been another vote in the Presbyterian Church before union was consummated and for the guidance of Parliament, as the last vote was taken nine years ago. He knew of many cases where the clergymen did not represent the sentiment of their congregations. He asserted there was an effort being made to "railroad" the bill through the Senate without time for proper consideration, as Parliament was to be prorogued in a few days and there was no time to send the bill to a special committee.

Senator Webster, Stadacona, said there were some who were not entirely in favor of union, but yet were prepared to take a broad view of the question, looking to the future rather than to the past and joining with the majority in this great movement. "This union is necessary if we are to keep pace with the increase of population of Canada," he said.

The debate was then adjourned.

CHILD IS NAMED FOR JOHN W. DAVIS

New York, July 10.—A namesake came yesterday to John W. Davis along with the Democratic nomination for the presidency of the United States.

The namesake is John Davis McLaughlin, born at the New York Nursery and Child's Hospital just six hours before Mr. Davis was nominated.

Mrs. McLaughlin was one of twenty-five expectant mothers who, four days before the convention opened, agreed to name the first boy for the Democratic nominee. Twenty-three girls were born in succession. The twenty-fourth was a boy, but the mother, despairing of a nomination, compromised, and named him William Alfred Casper.

Victoria Tennis Teams Win Games Against Cowichan

"A" Teams Competed at Duncan While "B" Played on Local Courts

Both teams from the Victoria Lawn Tennis Club scored victories over their opponents from the South Cowichan Tennis Club yesterday afternoon.

The Victoria "A" team journeyed to Duncan and in a series of single and double matches won by 18 to 6. While the "A" teams were busily engaged at Duncan the "B" sides linked up in a series at the courts of the Victoria Lawn Tennis Club at the Willows. Here again the Capitals were victorious in defeating the visitors by 20 matches to 7.

WELL ENTERTAINED

The visitors in each case were royally entertained. Each year the Cowichan and Victoria clubs engaged in friendly matches of this kind, and they have proved of inestimable benefit to the welfare of both organizations.

Following were the scores in the "A" matches:

Men's Singles

W. E. Corfield (C.) beat A. McCallum (V.) 6-3, 6-2.

A. N. Robertson (V.) beat H. Stepney 8-6, 6-2.

J. F. Meredith (V.) beat C. M. Curtis-Hayward 6-4, 7-5.

M. H. Finlayson (C.) beat H. S. Flett 6-1, 6-1.

C. Collison (V.) beat E. C. Trench 1-6, 6-3, 6-4.

D. Taylor (C.) beat W. Merston 6-3, 2-6, 6-2.

Ladies' Singles

Miss Lawson (V.) beat Mrs. C. Hayward 3-6, 6-3, 6-2.

Miss Campbell (V.) beat Mrs. Finlayson 6-4, 6-0.

Mrs. Mogg (V.) beat Mrs. Waldy 6-1, 6-4.

Mrs. Colbourne (V.) beat Mrs. Kennington 6-1, 6-0.

Miss Jackson (V.) beat Miss Wallich 6-3, 6-4.

Mrs. Verley (V.) beat Miss Fitzgerald 6-3, 5-7, 6-0.

Men's Douglas

Corfield and Curtis-Hayward (C.) beat McCallum and Robertson 6-1, 6-8, 6-2.

Meredith and Mogg (V.) beat Stepney and Finlayson 6-3, 6-3.

Flett and Collison (V.) beat Trench and Taylor 6-3, 8-6.

Ladies' Doubles

Miss Lawson and Mrs. Rickaby (V.) beat Mrs. Curtis-Hayward and Miss Fitzgerald 6-3, 6-3.

Miss Campbell and Miss Jackson (V.) beat Mrs. Waldy and Miss Finlayson 6-8, 8-6, 6-4.

Mrs. Mogg and Miss Colbourne (V.) beat Mrs. Kennington and Miss Wallich 6-4, 6-3.

Mixed Doubles

Miss Campbell and McCallum (V.) beat Miss Fitzgerald and Corfield 3-6, 7-5, 6-4.

Mr. and Mrs. Curtis-Hayward (C.) beat Miss Lawson and Meredith 8-6, 6-4.

Mr. and Hrs. Finlayson (C.) beat Mrs. Rickaby and Flett 6-2, 6-4.

Mr. and Mrs. Mogg (V.) beat Mrs. Waldy and Stepney 6-4, 4-6, 6-0.

Mrs. Colbourne and Collison (V.) beat Miss Wallich and Trench 6-3, 6-4.

Mrs. Verley and Merston (V.) beat Mrs. Kennington and Taylor 7-5, 6-3.

The scores in the "B" matches were as follows:

LADIES' SINGLES

Miss Wolfenden (V.) defeated Mrs. Lipscomb (C.), 6-2, 6-1.

Mrs. Denniston (V.) defeated Mrs. Green (C.), 6-4, 6-3.

Miss M. Bullock-Webster (V.) defeated Mrs. Leggatt (C.), 7-6, 6-1.

Miss Miller (V.) defeated Miss McBean (C.), 6-3, 7-5.

Miss Hodgins (V.) defeated Mrs. Hassell (C.).

Miss Farrar (V.) defeated Mrs. Sunderland (C.), 6-4, 6-4.

MEN'S SINGLES

T. Wilson (V.) defeated E. Leggatt (C.), 6-3, 6-1.

A. Kennington (C.) defeated S. Gill. (V), 6-3, 6-2.

Mr. Agar (V.) defeated B. Sunderland (C.), 6-0, 6-1.

T. Matson (V.) defeated F. P. Hassell (C.), 6-4, 6-4.

R. Berrill (V.) defeated L. H. Garnett (C.), 6-3, 6-2.

LADIES' DOUBLES

Misses Wolfenden and Farrar (V.) defeated Mrs. Lipscomb and Mrs. Leggatt (C.), 6-3, 6-3.

Mrs. Denniston and Miss Bullock-Webster (V.) defeated Mrs. Green and Mrs. Hassell (C.), 7-6, 6-4.

Misses Miller and Hodgins (V.) defeated Mrs. Sunderland and Miss McBean (C.), 6-1, 6-4.

MEN'S DOUBLES

Agar and Cudzow (V.) defeated Sunderland and Leggatt (C.), 6-2, 6-3.

Kennington and Hassell (C.) defeated Edgell and Matson (V.), 6-3, 7-5.

Sterry and Gill (V.) defeated Waldy and Garnett (C.), 6-3, 6-1.

MIXED DOUBLES

Miss Wolfenden and Agar (V.) defeated Mrs. Lipscomb and Leggatt (C.), 6-0, 6-0.

Mrs. Leggatt and Sunderland (C.) defeated Mrs. Denniston and Edgell (V.), 6-2, 7-6.

Miss Hodgins and Cudzow (V.) defeated Mr. and Mrs. Hassell (C.), 6-4, 6-1.

Mrs. Green and Kennington (C.) defeated Miss Bullock-Webster and Gill (V.), 7-5, 6-4.

Miss Miller and Sterry (V.) defeated Miss McBean and Barnett (C.), 4-6, 7-5, 6-1.

Miss Farrar and Berrill (V.) defeated Mrs. Sunderland and Waldy (C.), 7-5, 6-4.

TILLICUMS CAN HAVE TITLE BY DEFEATING BAYS

(Continued from page 10)

Parke, run out	2
Redman, st Cull, b E. Martin	0
Mason, b Martin	5
Extras	2
Total	68

Cranleigh House

Sparks, run out	32
N. Martin, b Quainton	21
Kinch, b Haines	0
Hewitt, b Verrall	7
Haggen, hit wkt, b Verrall	0
Knight i, c Verrall, b Quainton	0
Knight ii, b Quainton	18
Cull, b Lnidner	0
E. Martin, c and b Quainton	8
Terry, b Haines	27
Milton, not out	17
Extras	3
Total	126

Bowling Analysis

	O.	W.	R.
Hudson's Bay—			
Verrall	17	2	46
Haines	7	2	25
Quainton	13	4	32
Lindner	3	1	20
Crainleigh House—	O.	W.	R.
Sparks	6	2	16
Knight	7	3	50
E. Martin	2	3	0

Tillicums

Freeman, b Jones	0
Wilkinson, lbw, b Walton	8
Fletcher, c Vaughan, b Walton	92
Heinekey, c Yarwood, b Vaughan	14
Donaldson, c Vaughan, b Walton	21
Smith, c Lifton, b Walton	17
Ackroyd, not out	37
Johnson, not out	25
Extras	11
Total (declared)	225

Barber and Stewart did not bat.

Mr. Marshall's Eleven

Yarwood, b Feltcher	36
Walton, c Ackroyd, b Barber	0
Lifton, lbw, b Heinekey	48
Jones, b Fletcher	0
Vaughan, not out	2
D'Arcy, b Fletcher	0
Maurice, c Johnson, b Heinekey	7
Bennett, b Fletcher	0
Morris, c Heinsky, b Fletcher	8
Marshall, not out	9
Stewart, c Ackroyd, b Heinekey	5
Extras	7
Total	122

Bowling Analysis

	O.	W.	R.
Tillicums—			
Walton	12	4	90
Jones	7	1	51
Vaughan	7	1	50
Lifton	2	0	22
D'Arcy	1	0	9
Marshall's Eleven—	O.	W.	R.
Ackroyd	6	0	37
Barber	4	1	24
Heinekey	8.7	3	34
Fletcher	7	5	16

Four Good Bonds

DISTRICT OF OAK BAY 5% of 1929 at 98.50........Yield 5.40
PROVINCE OF ALBERTA 5% of 1940 at 98.25........Yield 5.15
DOMINION OF CANADA 5% of 1954 at 100.375, Yield Approx. 5%
(Guaranteed C. N. R.)
CITY OF EDMONTON 5% of 1933 at 96.19..............Yield 5.55

R. P. CLARK & CO., LTD.

Members Chicago Board of Trade
B.C. Bond Dealers Association
Victoria Stock Exchange
Phone: 5600 Phone: 5601

LAND REGISTRY ACT

In the Matter of Lot 1109, Victoria City, EXCEPT the North 8 Feet Thereof.

Proof having been filed in my office of the loss of Certificate of Title No. 13887-A to the above mentioned land, in the name of Mary Elizabeth Langley, and bearing date the 28th day of April, 1893, I HEREBY GIVE NOTICE of my intention at the expiration of one calendar month from the first publication hereof to issue a fresh Certificate of Title in lieu of such lost Certificate.

Any person having any information with reference to such lost Certificate of Title is requested to communicate with the undersigned.

Dated at the Land Registry Office, Victoria, B.C., this 30th day of June, 1924.

FRANK J. STACPOOLE,
Registrar,
Victoria Land Registration District.

IN THE MATTER OF THE ESTATE OF ROBERT EGLINTON MONTGOMERY

NOTICE IS HEREBY GIVEN that all creditors of and all persons having claims against the Estate of Robert Eglinton Montgomery, late of Victoria, British Columbia, deceased, are hereby required to send to the undersigned on or before the 31st day of July, 1924, full particulars in writing of their claims, statement of their account and the nature of the security, if any, held by them, duly verified by statutory declaration; AND TAKE NOTICE that after the said 31st day of July, 1924, the Executors of the said Estate will proceed to distribute the assets of the said deceased among the parties entitled thereto, having regard only to the claims of which they shall then have notice and that they will not be liable for the said assets or any part thereof so distributed to any person or persons of whose claim notice shall not have been duly received by them at the time of the said distribution.

Dated this 7th day of July, 1924.

ELLIOTT, MACLEAN & SHANDLEY,
304 Central Building, View Street,
Victoria, British Columbia,
Solicitors for the Executors of the Estate of Robert Eglinton Montgomery.

Builders and Contractors, Take Notice,

Also General Public

BIG SALE

Starts to-day of

Hardware, Tinware and Plumbing Goods

Baths, Lavatories, Furnaces, Sinks, Stoves, Boilers, Floor Registers, Stove Pipes, Building Paper, Galvanized and Enamelware, Milk Cans, all sizes; Valey Galvanized Tin.

A Thousand Pounds of Nails, also a Complete Tinshop with fourteen pieces of Machinery, Stock and Hand Tools, Plumbing Tools and other Goods too numerous to mention. All going cheap, as I am forced to wind up the Estate of the late Mr. Longpre, corner of Douglas and Queen's. Phone 3366, or will sell the whole as a going concern.

The Executor,
W. J. SULLIVAN

VICTORIA LAND DISTRICT

Chemainus Land District, Sec. 4, Range 10

Take notice that the Empire Lumber Company (of Delaware, U.S.A.), an extra Provincial Company duly registered under the laws of the Province of British Columbia, with head office within the Province at 708 B.C. Permanent Loan Building, Victoria, B.C., Lumber Company, intends to apply for permission to lease the following described land: Commencing at a post planted on high water mark of Osborne Bay, at the intersection of the south boundary of Lot 104, Chemainus District; thence east along the south boundary of said Lot 104, nine hundred and sixteen (916) feet; thence south twenty-two degrees and twenty-six minutes east (S.22-36' E.) one hundred and forty-two and eight-tenths (142.8) feet more or less to the northeast corner of Lot 107, Chemainus District, thence west along the north boundary of said Lot 107, nine hundred and ninety (990) feet more or less to the northwest corner of said Lot 107; thence meandering along high water mark of Osborne Bay in a northerly direction one hundred and thirty-two (132) feet more or less to point of commencement and containing two and eighty-eight hundredths (2.88) acres more or less.

Dated at Victoria, B.C., this 25th day of June, 1924.

EMPIRE LUMBER COMPANY.
Clarence C. Yount, Agent.

DEPARTMENT OF PUBLIC WORKS NOTICE TO CONTRACTORS

PARKSVILLE SCHOOL ADDITION

SEALED TENDERS, endorsed "Tender for Parksville School Addition," will be received by the Honorable the Minister of Public Works up to 12 o'clock noon of Tuesday, the 22nd day of July, 1924, for the erection of a one room addition to the existing two-room school at Parksville.

Plans, Specification, Contract and Forms of Tender may be seen on and after the 7th day of July, 1924, and further information obtained at the Department of Public Works, Parliament Buildings, and at the office of the Government Agent at Nanaimo.

Copies of Plans, Specifications, etc., can be obtained from the Department on payment of a deposit of Five Dollars ($5.00), which will be refunded on their return in good condition.

P. PHILIP,
Public Works Engineer.
Department of Public Works,
Victoria, B.C., July 2, 1924.

TENDERS

TENDERS will be received up to 5 p.m. July 9, 1924 for Transportation of Pupils from Cadboro Bay and Cordova Bay to Cedar Hill School, from Elk Lake to Royal Oak School and from Old West Road to Royal Oak School for School Year ending June 30, 1925. The Lowest or any Tender not necessarily accepted.

P. L. RAWLINS,
Secretary.

Royal Oak, B.C.

HEADQUARTERS FOR

Dunwell and Glacier Creek

Stocks

Call in for latest news of developments.

Stewart Land Co., Ltd.

101 Pemberton Building

SAVE ON A SYSTEM—THE

British Pacific Investment and Loan Society

Offers you the best means of doing it

1008 Broad St. Phone 3209

District of North Vancouver

Guaranteeing Burrard Inlet Tunnel and Bridge Company

6% Bonds Due September 1, 1973. Payable in Canada, London and New York

Price 100. Yielding 6%

British American Bond Corporation

Phones 348, 349 LIMITED 723 Fort Street

Direct Private Wires to All Eastern Exchanges.

Dunwell, Glacier Creek, Terminus and L. and L. Glacier, Etc.

Stocks Bought and Sold at Closest Market

GILLESPIE, HART & TODD, LTD.

711 Fort Street Victoria, B.C. Phone 2140

TELEPHONE YOUR CLASSIFIED ADS. TO 1090 TIMES—WE WILL DO THE REST

MUTT AND JEFF

Evidently Jeff Inhaed Some of the Turf

(Copyright 1924. By H. C. Fisher. Trade Mark Reg. in Canada)

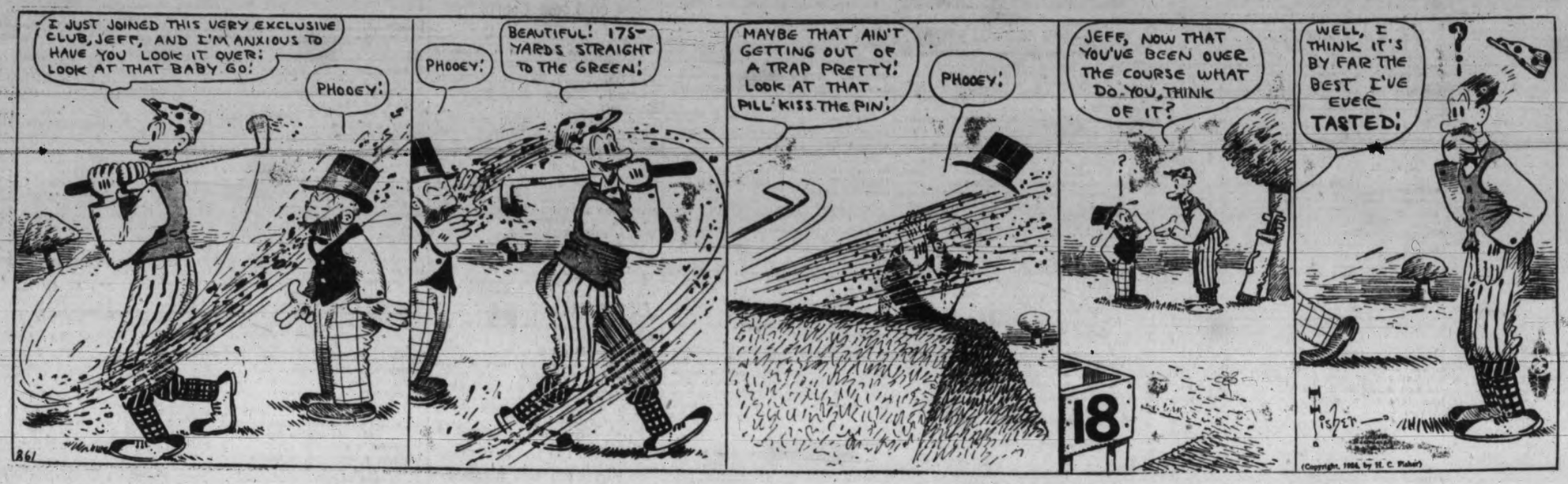

Victoria Daily Times

Advertising Phone No. 1090

RATES FOR CLASSIFIED ADVERTISING

Situations Vacant, Situations Wanted, To Rent, Articles for Sale, Lost or Found, etc., 1½c per word per insertion. Contract rates on application.

No advertisement for less than 15c. Minimum number of words, 10.

In computing the number of words in an advertisement, estimate groups of three or less figures as one word. Dollar marks and all abbreviations count as one word.

Advertisers who so desire may have replies addressed to a box at The Times Office and forwarded to their private address. A charge of 10c is made for this service.

Birth Notices, $1.00 per insertion. Marriage, Card of Thanks and In Memoriam, $1.50 per insertion. Death and Funeral Notices, $1.50 for one insertion, $2.50 for two insertions.

FUNERAL DIRECTORS

SANDS FUNERAL CO
Office and Chapel
1612 Quadra Street
Calls Promptly Attended to Day or Night
Phones: Office 3306 Res. 6035

B.C. FUNERAL CO., LTD.
(Hayward's). Est. 1867.
734 Broughton Street
Calls Attended to at All Hours
Moderate Charges. Lady Attendant
Embalming for Shipment a Specialty
Phones 2235, 2236, 2237, 1773R.

OUR TASK
It is our task to serve our patrons in a manner that bespeaks a fitting tribute to their dead, carrying out all details of the funeral arrangements quietly and unobtrusively.
THOMSON FUNERAL HOME
1625 Quadra St. Phone 498 Night or Day
Established Over 25 Years

McCALL BROS.
(Formerly of Calgary, Alta.)
"The Floral Funeral Home of the West"
We are winning the confidence of the people of Victoria and vicinity through our methods of conducting our business.
Office and Chapel, Cor. Vancouver and Johnson Sts. Phone 382

MONUMENTAL WORKS

J. MORTIMER & SON—Stone and Monumental work. 720 Courtney Street. Phone 3802.

STEWART'S MONUMENTAL WORKS LIMITED, Office and yard, corner May and Eberts Streets, near Cemetery. Phone 4817. 60

COMING EVENTS

DIGGONISM—"You cannot expect a living wage if you are a dead one." Diggon's, printers, stationers and engravers, 1210 Government Street. Diggon's, Waterman style fountain pens, gold nibs, self-filling, with clip, $1.50. 5

AN instrument of some kind is indispensable at camp. We have the best, the cheapest. Fiddle Shop, 721 Fort. Phone 2219.

A BARGAIN is not the price but what you get. Carey's tea, 3 lbs. $1.49. Phone 2052. 2611-26-174

IF your watch does not give satisfaction bring it to "The Jewel Box," 600 Fort Street, cor. Government Street. Work guaranteed. Cleaning, $1; mainsprings, $1. 5

DANCE—Royal Oak Hall, Thursday, July 10. Good music. Refreshments. 657-3-8

DAUGHTERS OF ENGLAND—Regular meeting, Lodge Princess Alexandra No. 16, July 10, Harmony Hall, 8 o'clock. 2796-3-7

DO you want some real fresh and nice cuts of meat? Try Albany, 1229 Government Street. Phone 1350. 2456-26-164

EAT VIMPA ICE CREAM DE LUXE—It's pure. Picnics and parties supplied. Vancouver Island Milk Producers' Association, 930 North Park Street. Phone 663. 2214-6-227

GREAT War Veterans' Association—Smoking concert and tombola drawn Saturday, July 19, 8 p.m.; 48 prizes. Admission by ticket 50c, may be obtained from any member of Association or the Club Headquarters. 2739-6-15

THE Harmonizers' Orchestra (formerly Spring Ridge Snipers) are holding a dance Thursday, July 10, 8.30, A.O.F. Hall. Balloon dance, etc. Admission 25c. Everybody welcome. 702-2-8

THE Esquimalt Scottish Daughters will hold a meeting at 3 o'clock to-morrow night, at the home of Mrs. McFeeney, Grafton Street, to arrange about picnic. All members please attend. 2810-11-8

THE Maple Leaf Legionaire's L.O.O.M. are holding a dance Friday, July 11, in the Caledonia Hall, at 8.30. Good music. Refreshments. Admission, ladies 25c, gents 50c. Everybody welcome. 701-3-9

WILLOWS BEACH—Dance every Wednesday and Saturday, 8.30 to 11.30. Diamond Trio. 2403-tf

COMING EVENTS (Continued)

WHY are the crowds getting larger at the Caledonia Hall every Saturday? Because the sailors said we have the best floor and the best music in town. Fave's 4-piece orchestra. 703-3-8

HELP WANTED—MALE

DO you want to travel? Expenses paid and an opportunity for exceptionally big money is open for two young men—experience unnecessary, but neat appearance essential—college men preferred—none over twenty need apply. Suite 32, Waverley Apartments, Douglas Street. 682-5-9

ENGINEERS schooled for certificates. W. G. Winterburn, 225 Central Bldg. tf-10

WANTED—Two good salesmen at once, not agents. 303 Pemberton Bldg.

HELP WANTED—FEMALE

EAT VIMPA ICE CREAM DE LUXE—It's pure. Picnics and parties supplied. Vancouver Island Milk producers' Association, 930 North Park Street. Phone 663. 2214-6-227

GIRLS wanted at once to pick berries. Lots of berries. Prevalent prices. Good board and quarters. Big sister in charge of girls under eighteen. Address Sunnyside Fruit Farm, Hatzic, B.C., or call at 1157 Johnson Street between 7 and 8 p.m. 698-2-8

STENOGRAPHY, Commercial, Preparatory, Collegiate. Day school and night school. Sprott-Shaw School. Tel. 28. 11

WANTED — Experienced salespeople. Apply David Spencer Limited. eoo-tf

SITUATIONS WANTED—MALE

PLUMBER wants work, any kind. 2069 Marion Street, Victoria. Phone 6426X1. 705-4-10

VICTORIA College student desires position for the next four months. Apply Box 2090, Times Office. o-tf

SITUATIONS WANTED—FEMALE

LADY chauffeur would use her private car for hire. Phone 6718L. 2806-6-12

NURSE open for engagement, or will care for patient in her home. Phone 4622Y. tf-16

SITUATIONS VACANT

SMACK, the ideal soft drink flavor; cool, refreshing, satisfying, healthful and delightfully tasty; made at home, in a jiffy; enormous demand; promise to solicit orders with ten cents will bring selling sample enough for twenty-five glasses. Secure this business in your territory and make money hand over fist this Summer. Selling experience or capital unnecessary. Bradley-Garretson, Brantford, Ont. ooo-1-8

TEACHERS WANTED

WANTED—For Esquimalt High School, a teacher of Physics and Chemistry. Must be experienced and a disciplinarian. Applications with three recent testimonials may be addressed to the Secretary, Board of School Trustees, Esquimalt. 2799-6-12

MONEY TO LOAN

AGREEMENTS and mortgages purchased. Money to loan on improved property. Dunlop & Foot, barristers, 612 Sayward Bldg. tf-38

MONEY LOANED FOR CLIENTS
Consult us if you have money to lend. We make it safe and profitable for you.
RETAIL MERCHANTS' CREDIT LTD.,
Suite 420 Hibben-Bone Bldg.
Phones 7616-3769
Established 1916 2717-1-7

MONEY LOANED FOR CLIENTS
Consult Us If You Have Money to Lend We Make It Safe and Profitable for You
RETAIL MERCHANTS' CREDIT LTD.,
Suite 420, Hibben-Bone Bldg.
Phones 7616-3769
Established 1916

MONEY LOANED
On Personal Property—Any Amount from $10.00 Up
DAVID NELSON, Manager
420 Hibben-Bone Bldg. Phones 3769-7616 2686-26-170

POULTRY AND LIVESTOCK

FOR SALE—Gordon setter bitch, good retriever. Capt. George, Plimley's Garage. 2498-tf

PEDIGREE Cairn pups, sire Dochfour Hector Dhu, winner six first British shows; both parents imported last year. Box 183, Duncan. 636-6-161

WANTED—To buy, fat chickens for killing. H. W. Bentley, poulterer, 1506 Ryan Street. Phone 2945X. 2781-6-11

WANTED—Stock to pasture, ideal grass and water. J. G. Clark, Royal Oak. 690-6-11

WANTED—Quiet driving horse with harness, used to city, cheap. Apply Box 708, Times. 708-3-10

AUTOMOBILES

TO-DAY'S BEST BUYS IN USED CARS
1921 FORD TOURING $375
1919 FORD TOURING 215
1918 FORD ROADSTER 190
1923 McLAUGHLIN SIX ROADSTER 795
1919 GRAY-DORT TOURING 475
1918 OVERLAND 85 TOURING 450
1920 SAXON CHUMMY 500
1916 HUPMOBILE ROADSTER 250
1918 FORD TOURING 425
1924 TRAILER 50
On Easy Terms if Desired
CARTIER BROTHERS
724 Johnson Street Phone 5237

CHEVROLET, Superior, almost new. A gift at $750
DODGE, 1920, Touring, in perfect order, at only $675
FORD Coupe, in the very best of shape. A snap at $500
OVERLAND 90, Roadster, in perfect order, at $400
OVERLAND 90, Touring, in excellent order, at $400
McLAUGHLIN Master Six, E. 45. See this one at $550
Easy Terms
TAIT & McRAE
Phone 1693 925 Yates Street

SNAPS IN USED CARS
1922 STUDEBAKER LIGHT SIX SEDAN, runs and looks like new; cost new $3,100. Sale price $1,800
1921 STUDEBAKER BIG SIX, 7-passenger, with a first-class guarantee $1,150
1913 CADILLAC TOURING, in real good order, for only $350
1920 GRAY-DORT TOURING $400
1914 VELIE TOURING CAR, only run a few thousand miles $250
JAMESON MOTORS LIMITED
740 Broughton Street Phone 2246
Vancouver Island Distributors for the Famous Studebaker Car

1921 FORD CHASSIS, with good tires, just the right investment for light delivery work $225
REVERCOMB MOTORS LIMITED
Ford Dealers
Phone 270 925 Yates St.

BIG SNAPS IN USED CARS
1919 McLAUGHLIN ROADSTER $425
1920 CHEVROLET TOURING $400
1921 FORD TOURING $375
1922 FORD $425
1921 PANEL DELIVERY $350
1918 DELIVERY $125
These cars are in good order and can be purchased on easy terms.
NATIONAL MOTOR CO.
Phone 4900 831 Yates St.

OVERLAND "90," new top and paint $425
McLAUGHLIN SIX, E-45, all new tires, new top and paint $750
McLAUGHLIN SIX, good tires and runs well $425
DURANT "4," Special Sport model $1,075
STUDEBAKER BUG SIX, 1923, 7-passenger, with disc wheels and lots of extras $2,150
THOMAS PLIMLEY LIMITED
Broughton Street, Victoria, B.C.
Phone 697

A CADILLAC 8 Sedan, 7-passenger, $850; Hudson Super 6 Cabriolet, 3-passenger, $1,100; Cadillac, 4-passenger, model 57, like new, $2,000; Packard, 15-passenger stage, $3,750. No finance fees charged. USED PARTS for Cadillac 8, Studebaker Big Six, Hudson Super-Six, Gray-Dort, Dodge, Chevrolet, Briscoe, Paige, Oakland Light Six, Buick, Saxon, Commerce and Maxwell trucks.
PACIFIC AUTO WRECKING CO. LTD.
941 View Street Phone 3571

USED CAR BARGAINS
STUDEBAKER Special Roadster, just overhauled and painted $300
McLAUGHLIN, 7-passenger, Touring, in best of shape and painted $700
OVERLAND Four Special, a snappy little car $450
OVERLAND Four Touring, five new cord tires $375
FORD Touring, 1923, in dandy shape $425
Also others at prices which will suit you. Terms on any car. Your old car taken in trade.
A. E. HUMPHRIES MOTORS LIMITED
Phone 479. Cor View and Vancouver Sts.

SOME SNAPS
1921 OLDSMOBILE FOUR, repainted and overhauled, just like new $675
McLAUGHLIN FOUR, a splendid buy in a small car $450
GRAY-DORT SPECIAL, in splendid condition $375
Some Others—Terms
EVE BROTHERS
Distributors Paige and Jewett

BIG VALUES TO CLEAR THIS MONTH
HUDSON SUPER-SIX, 7-passenger, new top, newly painted, just overhauled; this value at $850
CADILLAS EIGHT, 7-passenger, in nice mechanical shape $700
MAXWELL TOURING, 1921, exceptionally well cared for $500
GRAY-DORT TOURING, 1920, exceptionally fine motor $400
A. W. CARTER
Phone 846 675 Courtney Street
Hudson Super-Six and Essex Motor Cars

AUTOMOBILES (Continued)

REAL GOOD BUYS
$285—FORD, 1919, model, touring.
$625—CHEVROLET Superior, 1923, touring.
$375—CHEVROLET, 1921 model, touring.
$625—CHEVROLET Superior, 2-seater, 1923 model.
$525—STAR touring, 1923 model.
MASTERS MOTOR CO., LIMITED
915 Yates Street Phone 372
The Garage With the Car On the Roof

AUTO BARGAINS—1922 Chevrolet Special, $550; 1921 Dodge Touring, $750; Dodge Roadster, $475; McLaughlin Four, $425; 1922 Ford, $490; 1921 Ford, $350; 1921 Overland Four, $350; 1922 Ford Bug, $250; Ford Bug, a dandy, $190. Wanted, popular light cars.
CAPITAL SERVICE
1052 Fort Street

STOCKTAKING SALE OF USED CARS
Prices Reduced From June 30 to July 5.
SPECIAL INDUCEMENTS
Small Cash Payment Easy Terms
Guarantee No Term Charge
OVERLAND TOURING $100
OVERLAND ROADSTER $200
CHEVROLET TOURING $200
CHEVROLET TOURING $250
CHEVROLET TOURING $300
CHEVROLET TOURING $350
CHEVROLET TOURING $400
CHEVROLET TOURING $440
BABY GRAND $425
F.B. CHEVROLET $600
F.B. CHEVROLET $850
McLAUGHLIN, 7-passenger $750
CHEVROLET 8 ..... $250
McLAUGHLIN 4 ..... $400
FORD TOURING, 1921 ..... $375
FORD TOURING, 1922 ..... $400
FORD TOURING, 1922 ..... $425
OVERLAND FOUR $450
MAXWELL TOURING $250
MAXWELL TOURING $200
DODGE ROADSTER $400
OVERLAND "90" $475
CADILLAC, type 59, 7-passenger $1,000
COLE 8, 7-passenger $1,350
HUDSON, 7-passenger $500
HUDSON, 7-passenger $850
CHALMERS 6 ..... $600
MAXWELL 1-TON TRUCK, ½ cord body $400
Call and Have a Demonstration
BEGG MOTOR COMPANY LIMITED
937 View Street Phones 2058-2059 tf

AUTO PAINTING—For first-class work you had better try the Sunset Auto Paint Shop, 704 and 706 Broughton Street. 2494-26-161

ADDRESSING and mailing circulars to car owners. We have names and addresses of Victoria and Vancouver Island auto owners. Newton Advertising Agency, Suite 24, Winch Bldg. Phone 1915. dtf-16

FOR SALE—Fine little Ford delivery, good tires and splendid running order, $150. Box 697, Times. 697-2-8

IF YOU DO NOT SEE what you are looking for advertised here, why not advertise your wants? Someone amongst the thousands of readers will most likely have just what you are looking for and be glad to sell at a reasonable price. tf-16

WANTED—Cars and trucks for wrecking; best prices paid. W. Frank Cameron Wrecking Co., 949 View Street. Phone 1885. 16

BOATS

A SMALL LAUNCH BARGAIN—16-foot boat, exceptionally well-built, with Evinrude engine as good as new (has priming cup for Winter use). Bottom of boat is covered with heavy ship's oilcloth, making it very easy to keep clean. Immovable rowlocks, good pair of oars. All tools, 5 gal. gas can with spout. Price for cash $175. Apply to M. W. Wylde, Strathcona Lodge, Shawnigan Lake; or Syd. Yates, near Carter's Store, Shawnigan Lake. oltf

CYLINDER grinding, motorboat and motorcar repairs, marine ways, etc. Armstrong Bros., 134 Kingston St. 49

EVINRUDE for sale at a bargain. Absolutely as good if not better than new. Price for cash $100. Apply M. A. Wylde, Strathcona Lodge, Shawnigan Lake, V.I. tf

FOR SALE—Cabin launch, 22 feet long, 7½ h.p. Ferro marine engine, good condition; price $165, reduced from $250 for quick sale. Phone 6854Y2. 698-3-8

25 FT. x 6 ft. 6 in., cabin, 6 h.p. heavy duty, 4-cycle, $500; 28 ft. small cabin, 8 h.p. Palmer, $400; 26 ft., cabin, 5 h.p. Frisbie, $450; 22 ft. yawl, Evinrude auxiliary, $250; 20 ft. speed boat, 4-cylinder, 4-cycle, $200; 28 h.p. Redwing motor, as new, $325. Oak Bay. Phone 7735Y2. 699-3-8

25x8½ SEMI-CHAMPION [illegible] good condition. Apply 218½ Michigan Street, or phone 4878L. 634-6-161

TO LET—MISCELLANEOUS

TO RENT—A few nights in small A.O.F. Hall; also large and small halls for Sunday meetings. 2788-26-33

WANTED—LOANS

WANTED—A loan of $300, interest 8 per cent. per annum; will repay monthly $20 and interest till paid off. Address Box 712, Times Office. 712-3-10

UTILIZE TIMES WANT ADS

FOR SALE—MISCELLANEOUS

BABY buggy, like new, also folding sulky; snaps. Repairs. 1118 Quadra Street, corner of Fort. Phone 4616X2.

CANOE for sale, in splendid condition, almost new. Phone 6025L. o-tf

EVINRUDE for sale at a bargain. Absolutely as good if not better than new. Price for cash $100. Apply M. A. Wylde, Strathcona Lodge, Shawnigan Lake, V.I. tf

FOR SALE—Guitar, tambourine and flute. Tel. 5348. 710-1-8

FOR SALE—Folding Kodak, 3¼x4¼, in good condition, including portrait attachment, $12.50. Box 20, Times. oo-4-10

FOR SALE—Loganberries, 13 lbs. for $1. Mr. Lowe, Lake Hill P.O. 3792-6-11

FOR SALE—Wine barrels (oak), sizes 5, 10, 15, 20 gallons; water storage tanks made for the farm or cottage. Wijkinson, cooper, 241 Gorge, and Market. Phone 4892R. 2759-6-8

FOR SALE—Grey collapsible baby buggy, in good condition. Phone 6026R. o-tf

FOUR USED RANGE BARGAINS at B.C. Hardware, 718 Fort Street. 18

JULY clearance sale of coats, suits, dresses, sweaters, skirts, raincoats at big discounts. Every garment in stock to be cleared regardless of cost. The Famous Store Limited, 721 Yates Street.

LOGGERS', cruisers' and sportsmen's clothing, tents, pack sacks, blankets, etc. F. Jeune & Bros. Limited, 570 Johnson Street. 18

MALLEABLE AND STEEL RANGES, $2 per week. Phone 4683. 1424 Douglas Street. 18

NEW ranges and used ranges, on easy terms. Jack's Stove Store, 750 Yates Street. 18

NOTE NEW ADDRESS—"Woollatt's Antiques" Treasure House, 1028 Fort Street. tf-18

RELIABLE mailing lists of Victoria and Vancouver Island homes, business men, auto owners, etc.; also complete lists of professional men, retailers, wholesalers and manufacturers throughout Canada. Postage refunded on undelivered mail matter. Newton Advertising Agency (established 1905), Suite 24, Winch Bldg. Phone 1915. dtf-18

GENTLEMEN'S DISCARDED CLOTHING BOUGHT
Best Prices Paid—We Call
SHAW & CO.
Phone 401 735 Fort Street

MISCELLANEOUS

GOATS' milk delivered. Tyler's Goat Dairy, phone 7748R1. 2707-26-160

HAMSTERLEY ANNOUNCEMENTS

HAMSTERLEY LAKESIDE
Mile 9, Sidney Highway
Our speed boat is now in fine shape, and a good thrill is guaranteed to those taking trips or surf riding. Robinson's Orchestra will play for dancing Saturday evenings 7.30 to 11.30, until further notice.
Grounds illuminated each evening with colored lights. tf

LAWN MOWERS ground, collected, delivered, $1. Dandridge, machinist. Phones 2549, 6835R. 2549-26-169

SAWS, tools, knives, scissors put in shape. Phone W. Emery, 1567 Gladstone Avenue. tf-24

SEE our iceless refrigerator at the Clyde Sheet Metal Works, 511 Johnson Street, or phone 213 for appointment.

WE are ready to sharpen your lawn mower, cutlery, saws, scissors. 1421 Broad Street. Phone 652. 2457-26-164

Established 1908
"Advertising is to business as steam is to machinery."
PUBLISHED IN THE YEAR 1825
The following classified ad. appeared in New York 85 years ago:
"In all this week, or as soon as a sufficient number offers, there will be a good vessel dispatched for Texas, which will take a select number of gentlemen as passengers—say, as many as can be comfortable. The passage will be $15 and found."
Few investments in the world net such a big return as a classified ad.
NEWTON ADVERTISING AGENCY
Advertisement Writers and Advertising Contractors
Multigraph and Mimeograph Circular Letters and Postcards, Addressing, Mailing Lists.
Rates Quoted for Local, Dominion and Foreign Publications.
Suite 24, Winch Bldg. Phone 1915

LOST AND FOUND

FOUND—Wire-haired terrier pup. Phone 7227. 692-1-6

GOLD Eversharp pencil with initials engraved found on Fort Street, Saturday afternoon. Apply Times Business Office. 6-3-9

LOST—Saturday afternoon, small gold Eversharp, engraved. Please return to Times Office. Reward. o-tf

LOST AND FOUND (Continued)

LOST—Friday afternoon, on No. 5 car, pair of lady's fawn silk gloves. Please return to Times. Reward. o-tf

LOST—Yesterday, on Government, Johnson, or Douglas Streets, a sum of money by workingman. Please phone 4751O. 328-37

PERSONAL

EAT VIMPA ICE CREAM DE LUXE—It's pure. Picnics and parties supplied. Vancouver Island Milk producers' Association, 930 North Park Street. Phone 663. 2214-6-227

LADIES—If you have a watch that you consider too large, The Jewel Box, 600 Fort Street, cor. of Government, will exchange it for a modern bracelet watch. tf

PIANO lessons, $2 per month; success guaranteed. Box 332, Times. 2414-26-162

TIMBER

RYAN, McINTOSH, HIBBERSON, BLAIR TIMBER COMPANY LIMITED—Timber cruisers, valuators and consulting engineers. Timber for sale in large and small tracts—Crown grant or license—in any part of the Province. 702 Belmont House, Victoria. 49

WANTED—MISCELLANEOUS

ECONOMY WARDROBE—Cash paid for children's discarded clothing, toys, etc.; also ladies'. Phone 2490. 303 Fort Street, above Blanshard. 1842-tf

WANTED—Flat bottomed boat. Apply Box 15, Times. tf

UNFURNISHED HOUSES

FOR RENT—Two-storey house, $15.00 per month, Yates Street, near Cook. Thos. Plimley Limited. 2498-tf

IF YOU DO NOT SEE what you are looking for advertised here, why not advertise your wants? Someone amongst the thousands of readers will most likely have just what you are looking for and be glad to sell at a reasonable price. tf-24

TO RENT—832 Princess Ave., 6-room bungalow, modern, furnace, rent $25 month. Phone 4210R. 684-6-171

2018 CHAMBERS STREET—6 rooms, gas, chicken plant. Apply next door, No. 2024. 706-3-11

FURNISHED HOUSES

WELL-FURNISHED bungalow on Shoal Bay waterfront; veranda, sunrooms, fireplace, garage. Telephone 6840X1. 2598-3-10

APARTMENTS

BEVERLEY BUILDING
724 Yates Street
Apartments and Single Rooms
Strictly First-class
Private and Public Bathrooms
Hot Water, Steam Heat, Gas
Elevator Service Every Day
Finest building in city for a nice, quiet, clean place to live with all conveniences
Managed by JAS. A. GRIFFITH
Phone 5475L

FURNISHED ROOMS

DELHI HOTEL ROOMS—Housekeeping and bedrooms. 619 Yates Street. 21

ROOM AND BOARD

PRIVATE home, good board, suitable for one or two, reasonable. 859 Cormorant Street, near Quadra. ooo-6-9

PARKVIEW LODGE, 328 Douglas Street. Accommodation, excellent board. Phone 7214O. 419-26-163

ROOMS to let, breakfast and dinner, at 1121 Burdett Avenue. Phone 2488R. 2739-12-13

FURNISHED SUITES

COMPLETELY furnished two-room suites; adults. Dance Court, Yates Street. 1673-tf

FAIRFIELD—Beautiful, clean, completely furnished flat, 2 bedrooms, kitchen, bathroom, living-room, reception hall; cheap rent to yearly tenant. Phone 2634R. 2781-6-10

FIELD APARTMENTS—Opposite the Armory Building. Furnished suites to rent by the week or month. "Garage." Phone 12850. tf-20

HUMBOLDT APARTMENTS—Two and three-room suites to rent. Phone 1629. 2530-tf

MENZIES APARTMENTS—Partly furnished, fireplace, either stove or gas for cooking. Corner Menzies and Niagara. Rents moderate. 407-26-158

TO RENT—Furnished, 3-room suite. Phone 2555. 2805-3-10

UNFURNISHED SUITES

A FOUR-ROOM unfurnished suite to rent, vacant by August 1. Phone 1824. 2809-tf

HOUSEKEEPING ROOMS

TWO furnished housekeeping rooms, 1141 Johnson Street. Phone 6279Y for particulars. 707-3-9

SUMMER RESORTS

FURNISHED cottages for rent; also room and board; lovely beach, good bathing. Apply Mrs. Simpson, Otter Bay, Pender Island, B.C. 2586-26-172

WELL furnished cottages and two tents for July and August, near Uplands, Cadboro Bay. Apply Richards' Tea Rooms, Cadboro Bay. 696-26-177

SUMMER RESORTS (Continued)

WANTED—Summer cottage at Qualicum Beach, must have three bedrooms. Box 26, Times. tf-9

HOUSES FOR SALE

IF YOU DO NOT SEE what you are looking for advertised here, why not advertise your wants? Someone amongst the thousands of readers will most likely have just what you are looking for and be glad to sell at a reasonable price. tf-44

SIX-ROOM house, one-third acre, Gorge, going cheap, or exchange. Phone 7662L2. 2467-26-162

HOUSES BUILT on INSTALMENT PLAN
MODERN homes for sale, easy terms. D. H. Bale, contractor, Fort and Stadacona. Phone 1146. tf

6-ROOM family house, Spring Ridge, 2 lots, outbuildings. For immediate sale $1,500; cash $500, balance easy. Box 711, Times. 711-1-8

FOR SALE—LOTS

TRANSIT ROAD, Oak Bay—Two lots, $225 each for quick sale. J. E. Casson, 607 Esquimalt Road. 2280-tf

IF YOU DO NOT SEE what you are looking for advertised here, why not advertise your wants? Someone amongst the thousands of readers will most likely have just what you are looking for and be glad to sell at a reasonable price. tf-23

ACREAGE

8 ACRES on Central Saanich Road, with orchard, hay cut and wheat nearly ready, for sale; price $4,700, or trade for small store or 5-room house outside city limits. Further particulars apply Box 700, Times. 700-1-7

WANTED TO RENT

WANTED—To rent, small house on one or two acres, with houses for 100 or more chickens. Box 704, Times. 704-6-12

YOUNG couple wish to rent furnished bungalow, Oak Bay preferred, willing to lease for 6 or 12 months. Give full particulars to Box 11, Times. 000-tf

YOUNG couple require five-room furnished bungalow for few months. Advise full particulars Box 10, Times. 000-tf

TIMES SUBURBAN SHOPPING BASKET

ESQUIMALT

GARAGE
HOW about tuning up your car? Try Thoburn's for good results.
PLUMBER
J. E. CASSON, phones 3365 and 3591R1. All sizes window glass in stock. 2350-tf

JAMES BAY

SHOE REPAIRING
J. CORCORAN, 503 Niagara Street. Work guaranteed. Free delivery. Phone 3223.

FAIRFIELD

GENERAL STORE
WHITE and gold cups and saucers, 25c and 30c. T. J. Adeney, 253 Cook St. Phone 7455.

FERNWOOD

DAIRY
ROSE FARM DAIRY, 1497 Gladstone Ave. Our daily produce is fresh daily. Give us a trial. Prompt delivery.
GARAGE
MOTORISTS—Carbon removed by the oxygen process. Safe, sure, satisfactory. Fernwood Garage, 2320 Fernwood Road. Phone 7210.
MEAT MARKET
FERNWOOD MARKET — First-class meats, poultry, butter, eggs and lard. J. Waters, phone 2486. Prompt service.

HILLSIDE

SHOE STORE
PARKER, 2761 Cedar Hill Road. Special work. Boots from $4 up. Full line of canvas shoes. Phone 6912.

HILLSIDE-QUADRA

DRUG STORE
HILLSIDE PHARMACY—Quality stationery at reduced prices. Phone 7262.
MEAT MARKET
TAYLOR Meat Market, 2709 Quadra. Delivery to all parts of city. Phone 2258

OAK BAY

GARAGE
CASH for your Ford, starter, motor. The Mechanical Motor Works, Limited, 2037 Oak Bay Ave.

BUSINESS DIRECTORY (Continued)

BOOKS

JOHN T. DEAVILLE, Prop. B.C. Book Exchange, library, 812 Government St. Phone 1737.

BUILDERS AND CONTRACTORS

ANYTHING in building or repairs, phone 1793. Roofing a specialty. T. Thirkell. 59

HOUSES built, repairing, any size job. Payments arranged. Green Lumber Company. Phone 5867. tf-59

CARPET CLEANING

ISLAND Window and Carpet Cleaning Co., 917 Fort. Phone 3815. W. H. Hughes. Hamilton-Beach method. 59

DRESSMAKING

DRESSES and skirts made to order at The Famous Store Limited, 721 Yates Street. tf-59

DYEING AND CLEANING

CITY DYE WORKS—Geo. McCann, proprietor. 844 Fort. Phone 75. 59

ENGRAVERS

GENERAL ENGRAVER, Stencil Cutter and Seal Engraver. Geo. Crowther, Green Block, 1216 Broad St., opp. Colonist. 59

PHOTO ENGRAVING—Half-tone and line cuts. Times Engraving Department. Phone 1090. 59

FURNITURE MOVERS

ABOUT TO MOVE? If so, see Jeeves & Lamb Transfer Co. for household moving, crating, packing, shipping or storage. Office phone 1567, night 2561Y, 2824L. 59

FURRIERS

FOSTER, FRED—Highest price for raw fur. 2116 Government Street. Phone 1527. 59

GENT'S FURNISHINGS

GORDON, HILLS LIMITED—Men's furnishings and sports wear. "Latest and Best." 1106 Douglas Street. 59

LAWNMOWERS

MOWERS ground and adjusted, $1.00; we call and deliver. Walter' Key Shop, phone 2439. 1411 Douglas Street. 59

OXY-ACETYLENE WELDING

CAST IRON, brass, steel and aluminum welding. H. Edwards, 624 Courtney Street. 59

ELECTRIC and oxy-acetylene welding, ship repairs, boilermakers, blacksmith work, brass and iron castings, etc. Victoria Machinery Depot Co., Ltd. Phone 570. tf-59

PATENT ATTORNEYS

T. Y. BOYDEN, M.U.E., registered patent attorney, 625 View Street. Phone 916. 59

PLUMBING AND HEATING

A. E. HASENFRATZ—Plumbing, heating, repairs all kinds. 1045 Yates. Phone 674, res. 4517X. 59

HOCKING, James Bay plumber. Phone 3771. 583 Toronto Street. Gasoline tanks installed, ranges connected. Prompt service. 59

REAL ESTATE AND INSURANCE

B. C. LAND & INVESTMENT AGENCY, 922 Government. Phone 135. 59

ROOF REPAIRS AND PAINTING

ROOF repairing, painting, kalsomining. Get your roof fixed now. C. Laycock, phone 986. tf-59

SASH AND DOORS

W. F. DRYSDALE COMPANY—Sash, doors and mill work. 1032 North Park Street. Phone 642. 1710-tf

SCAVENGING

VICTORIA SCAVENGING CO., 1824 Government Street. Phone 662. 59

TAXIDERMIST

P. W. TOW, taxidermist and fur dresser, 1017 Blanshard. Phone 3426. 2680-26-174

TYPEWRITERS

TYPEWRITERS—New and second-hand; repairs, rentals; ribbons for all machines. United Typewriter Co. Limited, 706 Fort Street, Victoria. Phone 4798. 59

WINDOW CLEANING

ISLAND WINDOW AND CARPET CLEANING CO.
Pioneer Firm
W. H. HUGHES
917 Fort St. Phone 3815

WOOD AND COAL

SHAWNIGAN LAKE WOOD YARD
FRESH water wood, 12-inch lengths, heavy bark; also dry kindlings. 2000 Government Street. Phone 162. tf-59

PROFESSIONAL CARDS

BARRISTERS

DUNLOP & FOOT
Barristers, Solicitors, Notaries, etc.
Members of NOVA SCOTIA, MANITOBA, ALBERTA and B.C. BARS
Phone 315
612-3 Sayward Bldg., Victoria, B.C.

CHIROPRACTORS

Nervous Disorders Chronic Ailments
H. H. LIVSET, D.C., Sp.C.
Chiropractic Specialist
Graduate of the Canadian Chiropractic College
312-3 Pemberton Building Phone 4951
DON'T WAIT until you are on a bed of sickness. Let me analyze your spine now, it may save you months of pain in the near future.
Consultation and Spinal Analysis Free
Hours: Mornings, 10-12; Afternoons, 2-5; Evenings, Wednesdays, 7-8 jy4
ELIZABETH DWIGHT — Consultation free. Phone 7463 or 4446Y. 223 Pemberton Bldg. tf-59

DENTISTS

FRASER, DR. W. E., 701-2 Stobart-Pease Block. Phone 4204. Office, 9.30 to 6 p.m. tf-59

DR. J. F. SHUTE, Dentist. Office, No. 202 Pemberton Bldg. Phone 7157. 59

MATERNITY HOME

BEACHCROFT NURSING HOME, 703 Cook. Mrs. E. Johnson, C.M.B., phone 2722. tf-59

MASSAGE

THE warm weather is here. Violet Ray and other modern treatments. Get your Turkish bath at 707½ Yates. tf

PHYSICIANS

DR. DAVID ANGUS—Women's disorders specialty; 25 years' experience. Suite 406, Pantages Bldg., Third and University, Seattle. 66

REAL ESTATE—HOUSES, LOTS, ACREAGE, DAIRY, FRUIT, and CHICKEN RANCHES FOR SALE

GOOD VALUE IN GORGE HOME

6-ROOM BUNGALOW and 1 acre of land, cement basement, furnace, house newly painted and in good state of repair; fruit trees, vegetables and tennis lawn; barn, chicken houses and run; close to water; boat included. Price $5,800, terms.

TYSON & WALKER
(Successors to Power & McLaughlin)
620 Fort Street Phone 1466

TIMES TUITION CARDS
EDUCATIONAL

STENOGRAPHY, Commercial, Preparatory, Collegiate. Day school and night school. Sprott-Shaw School. Tel. 29. 49

SHORTHAND School, 1011 Gov't. Commercial subjects. Successful graduates our recommendation. Tel. 374. E. A. MacMillan. 50

THIS IS INTERESTING

VERY LARGE LIVING-ROOM, 2 cosy bedrooms, Dutch kitchen, scullery, fully equipped bathroom and large bright sunroom make up one of the most charming and attractive little homes that we have on our lists. This bungalow is only a few years old and is in first-class condition throughout. In the living-room there is a 6 ft. pressed brick fireplace, beautiful built-in buffet, leaded glass windows and oil painted walls and ceiling. The bedrooms are nicely papered and tinted and have roomy clothes closets. The kitchen is finished in white enamel and has all kinds of labor-saving devices. Stationary tubs in the scullery. Large, well-built garage for 2 cars, with cement runway. Picturesque lawn and garden. This is really a lovely little home and upon inspection you will agree that it is an exceptionally good buy at

ONLY $2,800, ON TERMS
SWINERTON & MUSGRAVE
640 Fort Street

HILLSIDE, HIGH LOCATION

MODERN BUNGALOW, PRICE ONLY $2,500

Special Features:
1. Hot water heating
2. Built-in features
3. Open fireplace
4. Concrete basement
5. Price includes blinds and electric fixtures
6. Built only four years ago
7. Price only $2,500

IT is said that opportunity knocks at our door at least once during our lives; here is yours. Cosy and exceptionally well-built bungalow containing four rooms. It has hall, living-room with open fireplace, arch to dining-room which has built-in buffet and china closets, large bedroom with clothes closet and connecting bathroom, kitchen with every built-in convenience, scullery, etc.; full sized concrete basement, hot water heating, laundry tubs, etc., large lot; moderate taxes; local improvement taxes paid in full; garage, etc. The purchase price includes all blinds and electric fixtures.

P. R. BROWN & SONS
Real Estate, Financial and Insurance Agents
1112 Broad Street Phone 1076

UNCOMPLETED HOUSE—LARGE GROUNDS

IN the Gorge district, on high ground, we have a building, framed and partly roofed, planned for a six-room bungalow, with spacious rooms and good concrete foundation. There is also a good large tent on board floor, and partly built chicken house. Grounds contain about half-acre, beautifully treed. Owner must sacrifice and offers at $1,250. Come and have a look at it.

ALFRED CARMICHAEL & CO. LIMITED
624 Fort Street

$2500—IF YOU ARE LOOKING for the finest homesite in the Victoria district, this 5 acres will suit you. All in orchard of full bearing trees. 700 feet of sea frontage. The owner, who has left the city, has instructed us to offer at a price that will effect immediate sale

THE CITY BROKERAGE
A. T. ABBEY, Mgr.
638 View Street Phone 815

HILLSIDE DISTRICT

PRETTY FIVE-ROOM BUNGALOW, clean and recently kalsomined throughout; all large, bright rooms, open fireplace; cement foundation; modern plumbing, and a good lot. Owner has left the city and reduced the price to $2,000, and will accept $500 cash, the balance to be left on interest.

A. A. MEHAREY
408-9 Sayward Bldg., 1207 Douglas Street

TO RENT

EIGHT ACRES, 5-room cottage, barn, chicken houses, city water, Wilkinson Road; $15 monthly.

FULLY modern 6-room house, $27 Queen's Avenue, $25 monthly.

WARK STREET, 6-room house, $16.50.

J. GREENWOOD
1236 Government Street

GOOD 6-ROOM BUNGALOW, with 1¼ acres in all kinds of fruits. In the North End, about 1½ miles from centre of city. Good chicken house and stables. Bungalow is nicely arranged with fireplace in living-room. Taxes only $20 a year. A bargain for $1600

ON one of the best streets in Fairfield, a 5-room, fully modern bungalow, within easy walking distance of centre of city. Only $2750

ON one of the best streets in James Bay, a 6-room semi-bungalow, within block of beach and Beacon Hill Park. Tastefully arranged, large open fireplace in living-room. Basement, garage and large lot. Very easy terms. Only $2500

B.C. LAND & INVESTMENT AGENCY
LIMITED
922 Government Street Phone 126

FORMER CANADIAN HERE FROM SOUTH

A. P. McLean Has Honorable Record in Railway Service

Alexander P. McLean, long associated with the Canadian Pacific Railway as a locomotive engineer in the Moose Jaw-Swift Current run, and the first to break sod on the company's lands west of Moose Jaw, is returning to Canada to reside, after retiring to California on pension.

Mr. McLean is staying with W. Russell, formerly of Regina, who also has become a resident of the city after spending four years in California.

When he left the railway service in 1916, Mr. McLean purchased an interest in an orange and peach farm in Ontario, California, where he farmed until four years ago, when he moved to Long Beach. He acquired considerable realty and some of it has become very valuable from oil discoveries. It has been decided that his son, Alexander James, will remain in California to look after the family interests.

Mr. McLean, who is in his seventy-sixth year, has had a varied career. He was born in the Highlands of Scotland, and for twenty-nine years was a locomotive engineer on the North British Railway. In 1894 he came to Canada and was engaged in the locomotive department of the C.P.R. in Winnipeg, until he resumed his run as a locomotive engineer on the Moose Jaw-Swift Current run, later taking up farming.

The knowledge of tools was of particular value to Mr. McLean during the Great War, for he went back to Scotland to war munitions work, and at the age of sixty-nine took his part with others in a large shell factory, continuing at that national service for more than two years.

Love Stakes

By *MILDRED BARBOUR*

Harriet shrugged away discussion of herself. After a moment she laid aside her embroidery.

"And you, Natalie?" she questioned in a low voice. "Tell me about you and Barry. The experiment worked, didn't it?"

It was the first time since the memorable night before the wedding that Harriet had broken silence regarding the sceret that lay so poignant in the heart of each.

"Of course," answered Natalie, too promptly. "Don't I look perfectly happy?"

Harriet's eyes searched the lovely face.

"You look determinedly happy," she admitted. "There's a difference my dear, if you stop to consider. But—something—I scarcely know what."

Natalie leaned forward earnestly.

"Have I changed? Tell me. Barry is changed, friend and companion still, but something of the old intimacy and understanding is gone. About myself—I've wondered."

Harriet nodded slowly.

"You are different, Natalie. It's almost indefinable, but, I, who love you so, can sense it. You've become afraid of being hurt and you've taken refuge in some remote inner self, isn't that it? It's difficult to reach you. One finds oneself baffled by a cool, smiling aloofness."

Natalie shook her head laughingly.

"You're making me out far too interesting—regular martyr material. And I'm really only a girl desperately in love and too proud to let Barry sense it, or suspect how much I can be hurt. But you're right about the protective shell. I've constructed that so Barry won't ever learn how pitifully human I am, how I can be consumed with jealousy and bitterness if I let myself go."

"I'm glad you're going South," Harriet told her gravely. "It's the best thing for both of you. Make it a second honeymoon, Natalie."

Natalie, smiling gallantly, promised—and kept to herself the bitter admission of the failure of the first.

THE GAME GOES

In point of surroundings, the Southern trip was indeed a second honeymoon as Harriet had wistfully suggested.

The blue surf beating on a palm-fringed shore, the warm sun shining from a cloudless cobalt sky, flowers of incredible fragrance prodigally pouring out their perfume, moonlight nights of such exquisite white beauty that the human heart contracted with the poignancy of it—all these blended to make a perfect setting for the fostering of romance between two young people, blest with good looks, health, and more-than-ordinary charm.

That they had known and been fond of each other always, and that they were already married, might perhaps be considered a handicap, but Cupid discounts handicaps and is known to win against overwhelming odds. But not, apparently, in this instance.

Natalie and Barry swam and rode and golfed together. At night they danced in the Palm Grove to luring, seductive strains that make the arms of man instinctively tighten around the shoulders of girl—any girl—while the moonlight silvered the sea and the warm fragrant breeze, whispering the romance of the Spanish Main, stirred the shadowy palms to a ghostly rhythm of their own.

But it might have been two clean-limbed, athletic young boys who played together at their common sports, and Natalie danced just as often with Jim Deering and other young men of their acquaintance, as she did with Barry. They agreed, as they had agreed since their first dance together at Barry's eleventh birthday party, that there were no better partners on earth than each other, but it was mutual appreciation of skill and pleasure in perfect rhythm, rather than the thrill of proximity which made Barry seek her so frequently as a partner. Natalie, in her shadowy corner, could safely admit the quiver of her nerve ends under Barry's careless caress.

"Quite," her crystal cool voice answered him. "Isn't this the end o' dreams—being together for keeps, after all our years of friendly acquaintance?"

He glanced at her in surprise. She so rarely referred to the love which was supposed to exist between them. Her attitude invariably suggested the pleasant, but not startling fact, that two good friends, had sensibly chosen to link their destinies and, in view of their difference in sex, had legalized the contract by the sanction of church and court.

Natali's clear profile was etched against the moonlight. Barry's eyes followed the outline of the proud little head, the seductive curve of throat, the flawlessly modelled shoulders, and the slim young body which terminated in satin-shod feet whose patrician arch might have graced a grand dame of old Castile.

Barry sighed, a lusty young sigh, whose source was not clear even to himself.

"You're a ravin' beauty, young lady," he remarked with the wholeheartedness of a big brother.

Natalie knew a lover's compliment when she heard it—having listened to many whispered in her pretty ear. This was not one, she acknowledged with a sigh.

Barry told her she was beautiful with the same hearty appreciation that he had told her she was a "good kid" that time her pony cart had run away with them and she had sat quietly beside him, without outcry or hysteria, without attempting to jump until he had got control of the maddened little beast.

But some day, she told herself, while her eyes lingered reflectively on the moonlit sea,—some day, if all went well with her plans and she had fought the good fight—some day, he should tell her that she was beautiful and there would be the blinding flame of a new discovery in his eyes and the huskiness and trembling of suddenly awakened passion in his voice.

But ah, her tortured heart reminded her, that time was cruelly far ahead and the fight was very hard. It was taking toll of her. And yet, little by little, she believed that she was gaining. Barry was seemingly content. He exhibited no restlessness, no anxiety to be returning home. Surely, if he were yearning for Jeanette Amory, he would be chafing to go back to circles that permitted them, at least, casual contact.

"I'd like to stay here forever," Barry's remark seemed to answer to her thought. "This lotus land gets you. You cease to be troubled about right and wrong, and all the paradoxical complexities that tangle up our modern life. Here the world resolves itself into eating, sleeping and loving."

There was raillery in his eyes seeking Natalie in her shadowy corner, and he stretched out his arm again and caught her fingers in his strong clasp.

"A few months of this and I'd wager even you'd begin to feel mushy!"

Natalie's laugh was skeptical to his ears, but she said, protestingly:

"Is there any reason why you should select me as the most improbable one to yield to a human impulse?"

"Aren't you?" he countered. "The way old Jim has you sized up is correct. Personally, I believe you're quite impervious to the ordinary human liability of hunger, thirst, heat, anger, jealousy."

He acknowledged her derisive laughter with a grin, but he kept on with dogged persistence that was half raillery, half serious.

"You remind me of a sturdy little pine on a hillside. The storm of human passions can whirl around you and threaten to uproot you. You'll only bend a little in the blast. You'll never break, and, once the cyclone's past, you'll be erect and gallant again, with never a broken branch to trail untidily."

"How little you do know me after all!" she accused him laughingly. "You really think I haven't the average girl's fondness for romance, for—ah—mush, as you call it?"

The word brought recollections which made her frown.

"I dislike that word," she added. "It reminds me of Robert Amory. He characterizes all love as—mush."

"I know," said Barry shortly.

The conversation ended abruptly. Natalie wished she possessed the tact to keep the Amory name out of their discussion. But it was too late. The magic of the moonlight and solitude had flown.

"Promised Jim and that Baker youngster a game of stud in the Casino," Barry rose lazily. "See you later."

He sauntered away, and Natalie was left alone with her bitterness. She had lost that round, she told herself.

The real blow fell three months after they had returned home.

To be continued

TWENTY-FIVE YEARS AGO TO-DAY

Victoria Times, July 10, 1899

Editorial: Eastern Conservative papers are advising British Columbia to settle the problem of provincial government by dividing on Federal party lines. This is exactly what every man who desires to see this province properly governed will oppose with all his might.

Sir Richard Musgrave arrived here on Saturday, and will go fishing to Union Bay.

Visitors to the outer wharf this morning had an opportunity of witnessing a beautiful mirage in the direction of Race Rocks.

IMMIGRATION LAW BENEFITS CANADA

Canada stands to benefit materially by the new United States Immigration Quota Law which has been in effect since midnight, June 30. It is of advantage to the Dominion in two ways, first, by the very considerable reduction of all quotas, and, second, by the provision that restricts immigration from Canada by barring out all but Canadian-born or Canadian citizens resident in the Dominion for five years or more, as compared with the present regulation that practically puts a one-year resident in Canada on a par with a bona fide Canadian citizen.

A study of the new Quota Law indicates that while the year just ending permitted an immigration into the United States of 357,803, under the new law the year's total works out at 161,990, or less than one-half the previous figure. It is further apparent that all countries except France—which never reached its full quota—will have exhausted their quotas for the year, certainly before it is half over, and that the remaining prospective emigrants will require, as an alternative, to consider the prospects and possibilities of Canada, contiguous to the United States, as the country most suited to their requirements.

Under the new law, requiring a five years' residence in Canada, this country will cease to be the stopping-off place for Britishers and Europeans destined to the United States as their permanent place of residence, which will doubtless cause more United States steamship companies to divert their liners to Canadian ports, and already, for instance, the Swedish-American, the Norwegian-American, the Holland-American, the Scandinavian-American, the Royal Mail Steam Packet and the Italian lines have altered their routes.

Now that this new law has come into effect, and has been enforced since July 1, persons of all nationalities, excepting Canadian-born, are required to procure an immigration visa at a cost of $10 and have to pay to the U.S. Immigration Commissioner the $8 head tax. After the visa has been obtained each intending immigrant is subject to the regulations as applied by the United States immigration authorities. Such aliens are also subject to the quota of each nationality as laid down by the new Act. Regulations pertaining to the quota of each nationality to be admitted from Canada monthly have not yet been completed.

Canadian-born people will not be subject to the quota. Those going to reside permanently in the United States require, however, both immigration visa and head tax receipt, but those going on business or pleasure continue to be admitted without visa or head tax solely at the discretion of the United States immigration authorities in Canada. Little difficulty is anticipated in applying the law, so far as Canadian-born are concerned. The main question facing United States authorities here is the issuance of visas to persons not Canadian-born waiting in the Dominion for a chance to cross the border.

The following are the estimated immigration quotas from the principal European countries, based on two per cent. of the 1890 census with a minimum of 100, as compared with the immigration figures under the present law, the latter figure, in each case, representing admissions under the new law: Austria 7,340; Belgium 1,563; Czecho 509; Slovakia 14,357—990; Belgium 1,563—509; Czecho-Slovakia 14,357—1,873; Denmark 5,619—2,782; Finland 3,921—145; Germany 67,607—50,129; Great Britain 77,342—62,458; Hungary 5,747—488; Italy 42,057—3,889; Lithuania 2,629—302; Netherlands 3,607—1,637; Norway 12,202—6,453; Poland 30,977—8,872; Roumania 7,419—631; Russia 24,405—1,792; Sweden 20,040—9,561; Switzerland 3,752—2,081; Jugo-Slavia 6,426—735; Turkey 2,654—100.

Canadian immigration for the first four months of the present calendar year is encouraging and represents a total of 46,210, an increase of nearly 100 per cent. over the past year and 157 per cent. over that of 1922. In addition, published Government figures indicate that the return movement of Canadians in the United States is in evidence and that during two of the late Spring months over 9,000 have recrossed the border.

BEDTIME STORY

Uncle Wiggily and Bunty's Burns

Copyright, 1924, by McClure Newspaper Syndicate.

By Howard M. Garis

"I suppose I might as well hop to the woods and look for an adventure," said Uncle Wiggily on Fourth of July, when he had skipped three times around his bungalow. "It will be a bit cooler there, I hope. But, anyhow, I can take some lemonade, ice cream and a bottle of ice water with me. That will help some. It is too hot to stay here."

So he packed some cracked ice in a pail, and in the ice he put a cup filled with ice cream, a bottle of water and a little pitcher of lemonade.

"Well, I must sit down and cool off a bit! I can't hop another hop!" said Unclet Wiggily to himself after he had gone a little way through the woods. He reached a shady place near a spring of water, that bubbled up amid the green mossy rocks.

"I'll paddle my feet in the spring and eat some ice cream," said the bunny. "Oh how wonderful this is!" he murmured a little later, as he daintily ate the frozen cream and sipped the cooling lemonade which he took from his icy pail.

The rabbit gentleman was eating the last of the cream and he was saying: "How fine I feel now!" when he heard a sad little voice saying:

"How unhappy we are! Such trouble as we are in!"

"Dear me! This is too bad!" exclaimed Uncle Wiggily, looking around. "It is no fun to be happy when someone else is sad. Who are you and what is the trouble?" he asked, for he saw no one.

"We are two butterflies," was the answer, "and we are caught fast in an old cobweb, so that we can no longer fly in the bright sunshine and sip honey from the flowers."

"That certainly is too bad!" exclaimed the rabbit gentleman. "Can you flutter your wings a bit now, so I may see where you are caught in the cobweb? Then I'll help to get you loose."

"Look this way," cried the second of the sad voices. Uncle Wiggily saw a flash of red and gold amid the leaves of a bush, and, hopping over there, he beheld the two butterflies, caught in an old cobweb, the spider having moved to a new apartment.

The cobweb was very easy for Uncle Wiggily to break, though it was too strong for the butterflies, and the rabbit gentleman soon set free the two beautiful insects, with their wings of red and gold.

"Thank you," gently murmured one. "Thank you, Uncle Wiggily. Now we must fly away to get sweet honey from the flowers." The other fluttered its wings and said: "Yes, we are very hungry."

"Would you like a little sweet, melted ice cream juice?" asked the bunny. "I have some left in my dish."

The butterflies were very glad to sip a little of the melted ice cream, which was sweet, like honey, and then they took a drink of ice water.

"My, it is getting hotter and hotter, and I have nothing left with which to keep cool!" said Uncle Wiggily, as the sun rose higher in the sky.

"We will cool you, Uncle Wiggily," murmured the butterflies. They perched on each of his shoulders, the butterflies did, and moved their large wings like fans, making a breeze and cooling the rabbit. Uncle Wiggily walked through the woods with the fanning butterflies on each shoulder.

"Oh, now I am fine and cool!" he cried.

"I wish I was!" suddenly spoke a sad voice. "I burned myself playing at a bonfire, and, oh, how hot my burn is! Oh, dear!"

Uncle Wiggily saw Baby Bunty, the little rabbit girl, blowing on her burned paw, which she had held too near a Fourth of July bonfire.

"Bunty, you should never play with fire!" he told her. And when she promised she never would again the two butterflies perched themselves on Bunty's burned paw and fanned it gently, making a cool breeze, which took the stinging pain from the burn. Soon Bunty went to sleep and when she awakened her pain was all gone.

So the butterflies cooled the rabbit gentleman and the little bunny girl, which teaches us that even beautiful things may be of some use in this world. And if the wheelbarrow doesn't try to race with the automobile and get all out of breath so it can't sing at the rag doll's party, I'll tell you next about Uncle Wiggily and the rocking horse.

ARMY UNIT REUNION IN CHARLESTON, S.C.

Charleston, S.C., July 10.—Plans are nearing completion for the annual reunion here August 12 and 13 of veterans of the Thirtieth Division, popularly known as the "Old Hickory," which shares with the Twenty-seventh Division of New York the honor of breaking the Hindenburg Line in Northern France. Major J. D. E. Meyer, United States marshal for the eastern district of South Carolina and himself an "Old Hickory" veteran, is general chairman of the committee on arrangements.

Although the Thirtieth Division was originally composed of the National Guard organizations of North and South Carolina and Tennessee, thousands of men from other states passed through its ranks in the course of the war, many of them being replacements to take the places of the battle casualties.

The Thirtieth and Twenty-seventh Divisions never saw the American sector during the war. They were formed into the Second Army Corps and served with the British armies from the time of their landing in France in the Spring of 1918 until after the armistice. For this reason, representatives of the British, Australian and Canadian Governments have been invited to the reunion to represent the Tommies, Anzacs and Canadians beside whom the "Old Hickory" veterans fought. The French Government also has been invited to send a delegation.

After the war the Thirtieth Division was returned to the United States by way of Charleston.

TIMING THE TRAIN

Not only is Miss Justine Johnstone known as the most beautiful actress in the United States, but she is also a humorist. The other night, at the Royalty Theatre, London, England, where she is appearing with tremendous success in "Polly Preferred," she told the following story, which she said occurred when she was on a tour of a sparsely-populated part of the western states:

She was in a train, on a branch line, which was never very punctual. An old gentleman, obviously a stranger to these parts, got so impatient that after he had taken out his watch a dozen times he turned to a fellow passenger, and asked: "How much is this train overdue?" "Well, sir," was the reply, "a watch ain't no good. You want a calendar."

DAILY RADIO PROGRAMMES

THURSDAY, JULY 10

KGO—General Electric Company, Oakland; 312 Metres
From 4 to 5.30 p.m.—Concert Orchestra of Hotel St. Francis, San Francisco.
From 8 to 10 p.m.—"Passing of the Third Floor Back," a drama in three acts, by Jerome K. Jerome. Played by the KGO Players under direction of Wilda Wilson Church.

KFSG—Angelus Temple, Echo Park, Los Angeles; 278 Metres
From 8 to 9 p.m.—Pasadena Elks Band No. 672, assisted by W. W. McCann, baritone, and Elks Quartette. Baptismal service by Aimee Semple McPherson.
From 9 to 10 p.m.—Grey Studio programme. Pasadena Elks Band No. 672. Temple Choir; Gladwyn Nichols, director. Jennie M. Durkee, ukelele, guitar and banjo teacher.
From 10 to 10.30 p.m.—Organ recital by Esther Fricke Green.

KFI—Earle C. Anthony Inc., Los Angeles; 469 Metres
From 8 to 9 p.m.—Ambassador Cocoanut Grove Orchestra.
From 9 to 10 p.m.—Examiner concert. Albert Metzler and L. A. Mourita Trio.
From 10 to 11 p.m.—John Smalliman arranging concert.

KPO—Hale Bros'. Radio Station, San Francisco; 423 Metres
From 4.30 to 5.30 p.m.—Rudy Seiger's Fairmont Hotel Orchestra, broadcast by wire telephony.
From 5.30 to 6.30 p.m.—Children's hour. Stories by Big Brother of KPO, taken from the Book of Knowledge: Ali Baba and the Forty Thieves. How an Oyster Makes a Pearl. The Zoo That Never Was.
From 7 to 7.30 p.m.—Rudy Seiger's Fairmont Hotel Orchestra, broadcast by wire telephony.
From 8 to 9 p.m.—Organ recital by Theodore J. Irwin, official organist, at the Wurlitzer.
From 9 to 10 p.m.—Programme in honor of British fleet.
From 10 to 11 p.m.—E. Max Bradfield's Versatile Band, playing in the Palace Hotel Rose Room Bowl.

KGW—Morning Oregonian, Portland; 492 Metres
At 8 p.m.—Concert.
At 10 p.m.—Dance music by George Olsen's Metropolitan Orchestra of the Hotel Portland.

KHJ—Los Angeles Times, Los Angeles; 395 Metres
From 8 to 10 p.m.—Programme presented through the courtesy of the Platt Music Company.
From 10 to 11 p.m.—Art Hickman's Dance Orchestra from the Biltmore Hotel.

FRIDAY, JULY 11

KPO—Hale Bros'. Radio Station, San Francisco; 423 Metres
At 12.45 p.m.—Talk broadcast from Commonwealth Club luncheon at Palace Hotel.
From 1 to 2 p.m.—Rudy Seiger's Fairmont Hotel Orchestra, broadcast by wire telephony.
From 2.30 to 3.30 p.m.—Organ recital by Theodore J. Irwin, official organist, at the Wurlitzer.

OGDEN'S CUT PLUG
NOW PACKED IN
Vacuumized Tins

ALWAYS THE SAME
80¢ ½ lb. TIN
OGDEN'S LIVERPOOL

BRINGING UP FATHER

—By GEORGE McMANUS

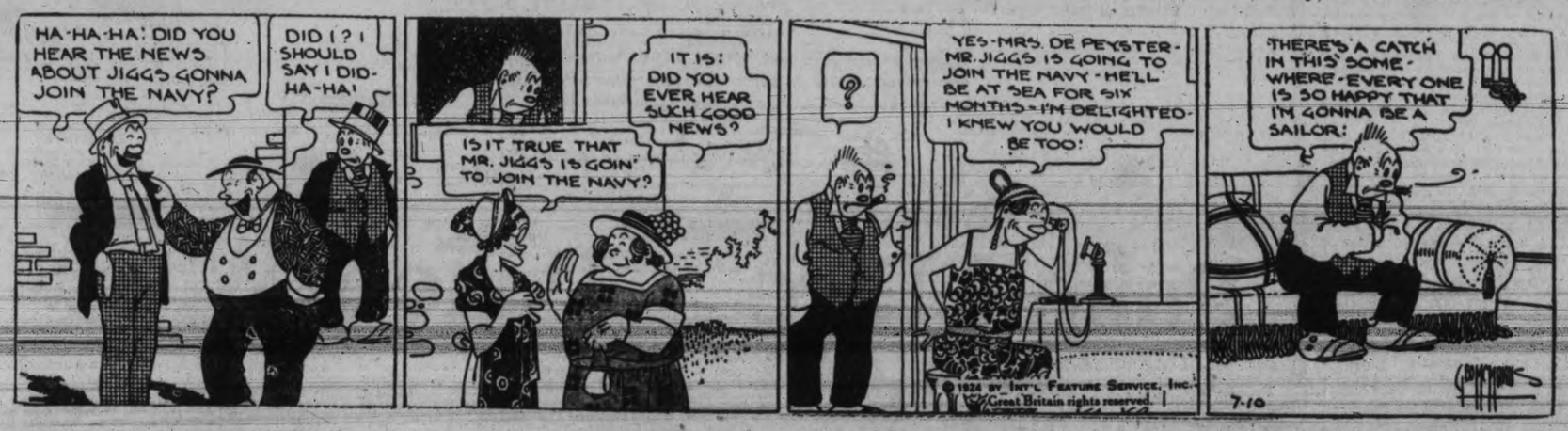

"Economy" Made-in-Victoria Sprinklers

THE BEST SPRINKLER ON THE MARKET

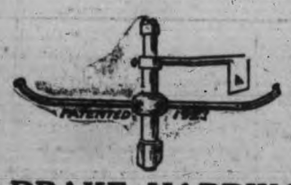

Sturdy in construction and the only sprinkler on the market guaranteed against wear for three years. Waters a circle from 30 to 130 feet in diameter. A money-saving equipment for the farmer. Little Wonder, $9.00 and $10.50
Spectacular, $19.50 and $22.50

DRAKE HARDWARE CO., LTD.
1418 Douglas Street Phone 1645

J. KINGHAM & CO., LIMITED
1004 Broad St. Pemberton Block Phone 647
Our Method 20 sacks to the ton and 100 lbs of coal in each sack

This Is the Boys' Boot That Has Grown Famous

Box calf uppers, oak tanned soles, screwed and stitched, dressy and durable; all sizes. Regular price $4.50

$2.98

527 Yates Street **The General Warehouse** Phone 2170

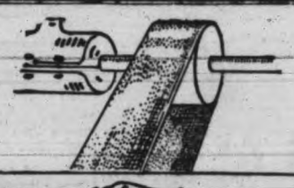

GOODYEAR BELTING

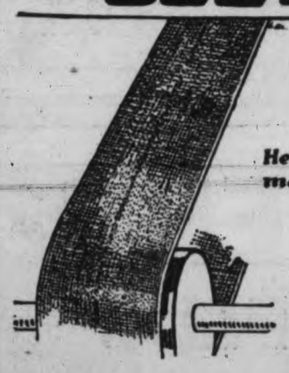

Helps Canadian industry meet world competition

Goodyear means Good Wear

Notice to Breeders of Livestock

Mr. Erick Bowman, the discoverer of The Bowman Remedy, claims that in treating 70,000 cattle in the United States the results have been successful in 98% of the case. treated.

Are your dairy cows and heifers causing you trouble?

Are you obtaining results in calves and milk that satisfy you?

Do your cows (according to your knowledge of their capacity) produce as much milk as they should—or are you marking time and feeding a number of boarders that should be sent to the butcher?

These are matters that can be put right. Delays are fatal. Why not consult

The Erick Bowman Remedy Co., Office and Factory, 518 Yates St.

Particulars Will Be Furnished Upon Application to the Manager

UTILIZE TIMES WANT ADS

PSYCHOLOGY AND RELIGION ARE INVESTIGATED

Rev. A. H. Sovereign Speaks to Theological Conference

"Mind Is Not a Woodpile, But a Growing Tree," He Says

"The new psychology is inductive and synthetic. You cannot take the faculties out of their position, and examine them as you would the parts of an engine, for the mind is an organic whole. It is not a woodpile, but a growing tree," said Rev. A. H. Sovereign in speaking to the Pacific Coast Theological conference here on the new psychology this morning. Mr. Sovereign is rector of St. Mark's, Vancouver, and president of the Vancouver Ministerial Association.

After carefully examining its teaching in relation to religion, he said: (1) "It has demonstrated beyond all argument the reality of religious experience. Medical materialism seems indeed a good appellation for the too simple minded system of thought which we are considering. Medical materialism finishes up St. Paul by calling his vision on the road to Damascus a discharging lesion of the occipital cortex, he being an epileptic. It snuffs out Saint Theresa as an hysteric, St. Francis of Assasi as an hereditary degenerate. George Fox's discontent with the shams of his age, and his pinfng for spiritual veracity, it treats as a symptom of a disordered colon. Carlyle's organ tones of misery it accounts for by a gastro-duedenal catarrh."

He quoted at this point Professor James to state that scientific investigation had proved the reality and reasonableness of religious phenomena. The lives and religious experiences of St. Augustine, of Bunyan, of Tolstoy, and a host of others had been tested, he pointed out.

"Does not the idea of process require a greater power than if the world had all been created in a moment of time by an almighty fiat? the speaker asked.

(2) "Modern psychology places such emphasis on the sub-conscious mind. In this sub-conscious mind are stored the ordinary influences as well as the strange, powerful impressions of our lives. Faith and mental healing are illustrations of the latent power of the sub-conscious brought into touch with the body. Religious education finds a great wealth of material in this realm of the sub-conscious. To the early child life is given an all-important place.

(3) "New light is thrown on the period of adolescence. It is that stage in which self direction is substituted for the control of others, and therefore is a time when self independence and rebellion against authority find full sway.

(4) "Psychology emphasizes the unity of personality. Education cannot be planned on the instalment plan, for the child mind is not built on compartment system.

5. "Psychology places emphasis on action. Character building is not to be achieved simply by learning what is true, but by doing what is right.

(6) "A knowledge of psychology gives a pastor an understanding of modern cults, New Thought, Unity, Theosophy, Christian Science, Faith Healing, and so forth.

(7) "Finally it will be to the pastor an encouragement and a head rest."

OPERATES AN EDUCATIONAL LABORATORY

Something Original in Education is Now Growing in Seattle

A place where the college president and the cook are on the same basis—a Utopia of letters—is represented at the Pacific Coast Theological Conference by its head, Rev. Orrin Edward Tiffany, of the Seattle Pacific College.

This remarkable institution is now in its eighth year, and beginning with a modest enrolment, has now over 300 students. That its growth must be limited, because by the nature of things, personal supervision would terminate with the large enrolments of the great eastern colleges, will be appreciated when it is explained that all classes of work from the primary to the A. M. degree are taught. For the training of its students who are going into the teaching profession the college has an arrangement with a Protestant orphanage, whose inmates supply the material for a model school. The students, provided they comply with the recognized standards of efficiency, are allowed to conduct their own work, and use their opportunities to the best advantage.

So unusual is the basis of management, that teachers and students come from distant parts to join the school, and learn if such a scheme can be practically applied to the answering of the problem presented by so wide a range of instruction.

There is some outside support, Mr. Tiffany says, but on the whole it is an attempt to make the institution self-supporting. No less than thirty-eight missionaries have been sent into the foreign field from the college in its short life.

Dr. Tiffany graduated in 1905, at the University of Michigan, and took his Ph. D. degree for athesis on the "Relation of the Canadian Rebellions of 1837 and 1838 to the United States." This memoir won much praise, and copies were called for by all the leading literary and historical bodies in the United States, Canada and Great Britain.

HISTORICAL ASSOCIATION WILL MEET TO-MORROW

The regular quarterly meeting of the British Columbia Historical Association will be held in the Provincial Archives to-morrow at 8 p.m.

Louis C. J. Matthews of Port Nitinat will give an address on the Indians of the Northwest Coast and recite some of their legends.

ENTERTAINERS AT PARTY AT CAMP

Gifted Visitors Round up Singers and Dancers For Carnival Evening

Eager for a little excitement to wind up the day at the Curtis Point auto camp, Mr. and Mrs. M. Lazarus, who are visitors with their two daughters, Doris and Muriel, from Seattle, rounded up all the musical talent in the camp last night and staged a concert which even making allowances for the fact that it was entirely impromptu, was among teh most successful stunts that have been put over by guests since the camp opened three years ago.

There were fifty-four cars and about 120 people for the organizers to draw their artists from. Canvassing the camp at short notice they lined up a good programme, and with the assistance of the orchestra, "The Victorians," they staged a party which kept the crowd in the grounds for the evening.

Mr. Lazarus figured as a coon singer, well used to platform appearances. Mrs. Lazarus gave a Russian dance with equal skill, and Miss Dorris and Miss Muriel contributed appreciated songs and dances. In addition there was another family of gifted entertainers in camp to round out the bill. J. L. Greer of Vancouver contributed several songs. Mrs. Greer gave amusing recitations, and Miss Betty Greer cleverly sang and danced. Miss Alice Oakley of Anacortes was another entertainer and won rounds of applause for her readings. Mrs. J. F. Gander from California proved a clever elocutionist. There were others in the camp who joined in the convivial proceedings which were held in the arbor near the swimming quarters, and with the informality characteristic of the campers the merry little party wound up with a dance.

The WEATHER

Daily Bulletin Furnished by the Victoria Meteorological Department.

Victoria, July 10.—5 a.m.—The barometer is abnormally high over Northern B.C. and fine, warmer weather is becoming general over this Province. Light showers are reported in Northern Alberta.

Reports

Victoria—Barometer, 30.10; temperature, maximum yesterday, 67; minimum, 50; wind, 12 miles S.W.; weather, clear.

Vancouver—Barometer, 30.10; temperature, maximum yesterday, 74; minimum, 50; wind, calm; weather, fair.

Kamloops—Barometer, 29.96; temperature, maximum yesterday, 86; minimum, 58; wind, 4 miles W.; weather, fair.

Barkerville—Barometer, 30.02; temperature, maximum yesterday, 60; minimum, 34; wind, calm; weather, clear.

Prince Rupert—Barometer, 30.20; temperature, maximum yesterday, 62; minimum, 46; wind, calm; rain, .36; weather, cloudy.

Seattle—Barometer, 30.16; temperature, maximum yesterday, 74; minimum, 50; wind, 4 miles S.E.; weather, clear.

San Francisco—Barometer, 30.02; temperature, maximum yesterday, 62; minimum, 52; wind, 4 miles S.W.; weather, cloudy.

Portland, Ore.—Barometer, 30.16; temperature, maximum yesterday, 80; minimum, 50; wind, 4 miles S.; weather, clear.

Temperature

	Max.	Min.
Victoria	67	50
Vancouver	74	50
Penticton	98	..
Grand Forks	95	..
Nelson	85	..
Calgary	88	48
Qu'Appelle	76	58
Saskatoon	84	54
Winnipeg	76	52
Regina	82	55
Toronto	82	..
Ottawa	84	..
Montreal	84	..
St. John	62	..
Halifax	88	..

TEACHERS CHOSEN FOR CITY SCHOOLS

Three New Instructors at High and Four in Public Schools

Several appointments were made to the local high and public school teaching staffs by the Victoria School Board at its session last night. To the staff of the Victoria High School C. J. Cock, B.A., B.Sc., a graduate of the University of British Columbia, Miss K. M. Portsmouth, B.A., of the same institution and C. L. Campbell, also an arts graduate of that college, all were appointed.

George A. Brand, educated in this city in public, high and normal schools, and also a teacher of some years' experience, was one of the appointees to the city schools. Oswald G. Taylor was the second to be chosen instructor. He, also, is a locally trained man, having spent three years in the Victoria High School, and two in the Provincial Normal School, Mount Tolmie. He, to, has had considerable experience in instruction. Miss Ethel G. Clark and Miss Irene Armstrong were the two lady-teachers chosen to fill positions in the city schools.

MANY ENTRIES FOR EXHIBITION

Flower and Vegetable Show Will be Held To-morrow And Saturday

For the competitor receiving the highest number of points at the Summer Flower and Vegetable Show to-morrow and Saturday at the Arcade Building basement, F. W. Francis has donated a cup.

Mayor Hayward will open the show at 3 o'clock tomorrow, and following the opening the Victoria Firemen's Band will give a selection.

Entries closed at noon to-day, and a good show is promised, in spite of the drought, which has tested all forms of vegetation.

Members of the committee will receive exhibits between 7.30 and 9.30 this evening, for those who cannot bring them to-morrow, and all must be in place by 11 o'clock on Friday, to permit judging to commence. An auction of exhibits will be held at 9 o'clock on Saturday.

SCENIC SPLENDORS OF ROCKIES DRAW MANY AMERICAN TOURISTS

Windermere, July 10.—American tourists are flocking into interior British Columbia to cover the Banff-Windermere Highway in greater numbers than ever before. Cars from all over the western States are included among the droves of automobiles now speeding north across the boundary, through Windermere and on to Banff.

Delightful bungalow camps along the new highway are being filled to capacity by visitors. The famous bungalow camp on Lake Windermere at the southern end of the great scenic road through the Rockies, is the stopping place of hundreds of tourists from California, Oregon, Washington, Idaho, Montana, and other more distant states. Large numbers of Canadians also are viewing the heart of the Rockies by means of the new highway. Americans are delighted with their first glimpse of Canada and with the splendid accommodation available for them here and all along the route.

DISCUSSES ISSUE OF BIBLE IN THE STATE SCHOOLS

Rev. H. P. Williams Indicates How United States is Facing Problem

Different Methods Wanted For Graded, High and Collegiate Institutions

"In our tax-supported schools that which is termed instruction exercises its scholastic freedom to convey appreciation of Confucius, Buddha or Mahommed, but is silent on the Christ. What must be the child's unconscious deductions? Freedom is also enjoyed by the teacher in undermining Christian faith through subtle thrusts at the science of Moses or the miracles of the New Testament, but to state what Christianity is, or what the Bible has contributed to civilization—No! That is religious education, and must not be permitted in our public schools!"

This statement was made last evening to a large gathering at the First Congregational Church called under the auspices of the Pacific Coast Theological Conference to discuss the question of religious instruction in connection with the public and high schools, and the speaker was Rev. Hermon P. Williams, student pastor of the Christian Church, Seattle.

Mr. Williams contended that "such false and irresponsible education is becoming the subject of wide criticism." "In the field of education we have no right to ask for the Bible any immunity that other books do not enjoy, but we have a right to demand that the Bible be accorded the same ready reference on its merits that other books are given." The Bible has been the book, not of the church, but of the people. It has been the people's charter of liberty. Its open pages have ushered in the theory of democracy in government and are fitted to stay the murderous hand of war, and effect the new internationalism of world brotherhood," he contended.

Mr. Williams went on to examine the Washington judgment of its state supreme court, which barred the Bible from the schools as "essentially a book of religion."

He proceeded: "The Bible is a book of life, rather than of technical religion. No church can claim it as their own. It belongs to the people, to all the people, and civilization must rely on it for that spiritual resurgence that must break incrustations of custom, creed and complacency.

"Religious leaders have miserably failed to make these facts effective in public thinking. Bible reading is forbidden in the public schools of Minnesota, Idaho, Utah, Arizona, New Mexico, Montana, New York, Louisiana, Wisconsin and Washington. In Massachusetts, New Jersey, Pennsylvania, Tennessee, Alabama, Georgia and Mississippi, laws have been passed making the reading of the Bible mandatory in the public schools.

Mr. Williams then explained how the Bible should be used to produce the results of a wholesome religious spontaneity, a definite loyalty to moral standards, and a genuine reverence for God. For the grade schools he praised the Pennsylvania model, where at least ten verses were to be read daily without comment. This statute is reported as acceptable to Catholics, Protestants and Jews alike, he remarked.

In the high schools mere reading is not enough, the speaker said. He reported on the Indiana plan, where two units are selected from the Old Testament, and two from the New, the pupils being able to obtain points for graduation from two only of the four. Some of the Washington critics had worked out a somewhat similar plan before the Supreme Court nullified the plan, notably Tacoma.

In the university field he favored interdenominational schools, in affiliation with the universities and colleges, but independent of them. In the University of Washington an experiment along these lines was being made by seven denominations. As it cannot receive recognition from the state, the school is planning to grant its own degree in religion.

PROFESSOR McNEILL

Professor H. L. McNeill gave the second of his addresses, his subject being "The Ideal and Method of Jesus," in which he traced Christ's influence on society as a man suffering the same frailties, and experiences as a human being, while founding a religion of self-sacrifice.

Pickard & Town

SUCCESSORS TO

Gordons Limited

July Clearance

High Grade Dresses Half-Price

FIFTY-NINE MODELS

Delightful Crepe, Silk and Georgette Creations in many artistic combinations. All the wanted shades and sizes represented in this splendid showing of exclusive garments.

$59.50 Dresses. Sale $29.75

$49.50 Dresses. Sale $24.75

$39.50 Dresses. Sale $19.75

Paradise Inn SOOKE HARBOR

For the week-end. Good fishing, hunting and tennis court. Launch for hire. Rates reasonable.

J. W. WALLIS, Manager Radio Installed

Ham Curer

Mr. J. Mitchell, Johnson Street. He Sells

"Our Own Brand"

BUTTER

NEVADA MAN KILLED WIFE AND HIMSELF

Reno, Nev., July 10.—E. L. (Tex) Mayfield, of Lovelock, Nev., shot and killed his wife last night as she sat on the front porch of their home in that city and then turned the gun upon himself. He died instantly, but Mrs. Mayfield lived for an hour.

The cause of the tragedy is unknown.

Those Precious Children!

HOW they love their morning bowl of Quaker Puffed Rice with milk. How they revel in the light, fairy-like, flavoury grains which lure the appetite and make the milk dish more inviting.

And how wise a daily food it is for them.

Puffed Rice is so appetizing. The whole grain is there—with all its essential food elements and minerals. But each kernel has been steam exploded to make digestion easy.

Gives a new charm to breakfast for grown-ups, too. Just try it.

Quaker Puffed Rice and Quaker Puffed Wheat are the famed inventions of Professor Anderson—foods shot from guns, the most thoroughly cooked grain foods known.

Include them in your grocery order today.

Quaker **Puffed Rice** Quaker **Puffed Wheat**

Whole Grains - made *delicious*

Products of The Quaker Mills, Saskatoon and Peterborough. W 477